

**PLAN LEGEND**

<p>Town, County, State _____</p> <p>Approx. Property Lines _____ P.L.</p> <p>Existing Right of Way _____</p> <p>Limits of Wrought Portion _____ L.O.W.P.</p> <p>Control Of Access _____ C.O.A.</p> <p>New Right of Way _____</p> <p>New Easement _____</p> <p>New Temporary Rights _____</p> <p>New R/W Within Existing R/W _____</p>	<p>New R/W Along Existing R/W _____</p> <p>Building _____</p> <p>Trees Conifer _____</p> <p>Tree Line _____</p> <p>Water Edge _____</p> <p>Ledge _____</p> <p>Fence CHAIN LINK _____</p> <p>Sign _____</p>	<p>Clearing Limit Line _____ CL-L</p> <p>Deciduous _____</p> <p>Bush Line _____</p> <p>Rock/Boulder _____</p> <p>BARB WIRE _____</p> <p>Well _____</p>	<p>Sanitary Sewer _____</p> <p>Telephone Line _____</p> <p>Electric Line _____</p> <p>Water Line _____</p> <p>Underdrain Line _____</p> <p>Gas Line _____</p> <p>Guardrail _____</p> <p>Culvert _____</p>	<p>Existing _____</p> <p>Proposed _____</p> <p>Travelled Way _____</p> <p>Ditch _____</p> <p>Catch Basin _____</p> <p>Manhole _____</p> <p>Sewer Manhole _____</p> <p>Utility Pole _____</p> <p>Fire Hydrant _____</p> <p>Curbing _____</p>	<p>Cut Line _____</p> <p>Stonewall _____</p> <p>Baseline _____</p> <p>Monument _____</p> <p>Iron Rod Found _____ IRF</p> <p>Replacement Pin Set _____</p> <p>State Highway = S.H.</p> <p>State Aid Highway = S.A.H.</p>	<p>Fill Line _____</p> <p>Retaining Wall _____</p> <p>Traverse Point _____</p> <p>Pipe Found _____ IPF</p>	<p>STATE OF MAINE REGISTRY OF DEEDS</p> <p>COUNTY _____</p> <p>RECEIVED _____</p> <p>at _____ h _____ m _____ M and recorded in _____</p> <p>Plan Book _____, Page _____</p> <p>Attest: _____ REGISTER</p>	<p>THIS PLAN WAS PREPARED IN CONNECTION WITH THE DEPARTMENT'S ACQUISITION OF REAL PROPERTY FOR TRANSPORTATION PURPOSES. IT CANNOT BE USED TO ESTABLISH LEGAL BOUNDARIES BETWEEN ADJACENT PROPERTY OWNERS.</p> <p>25 0 25 50 75 100</p>
---	--	--	---	---	---	--	--	--

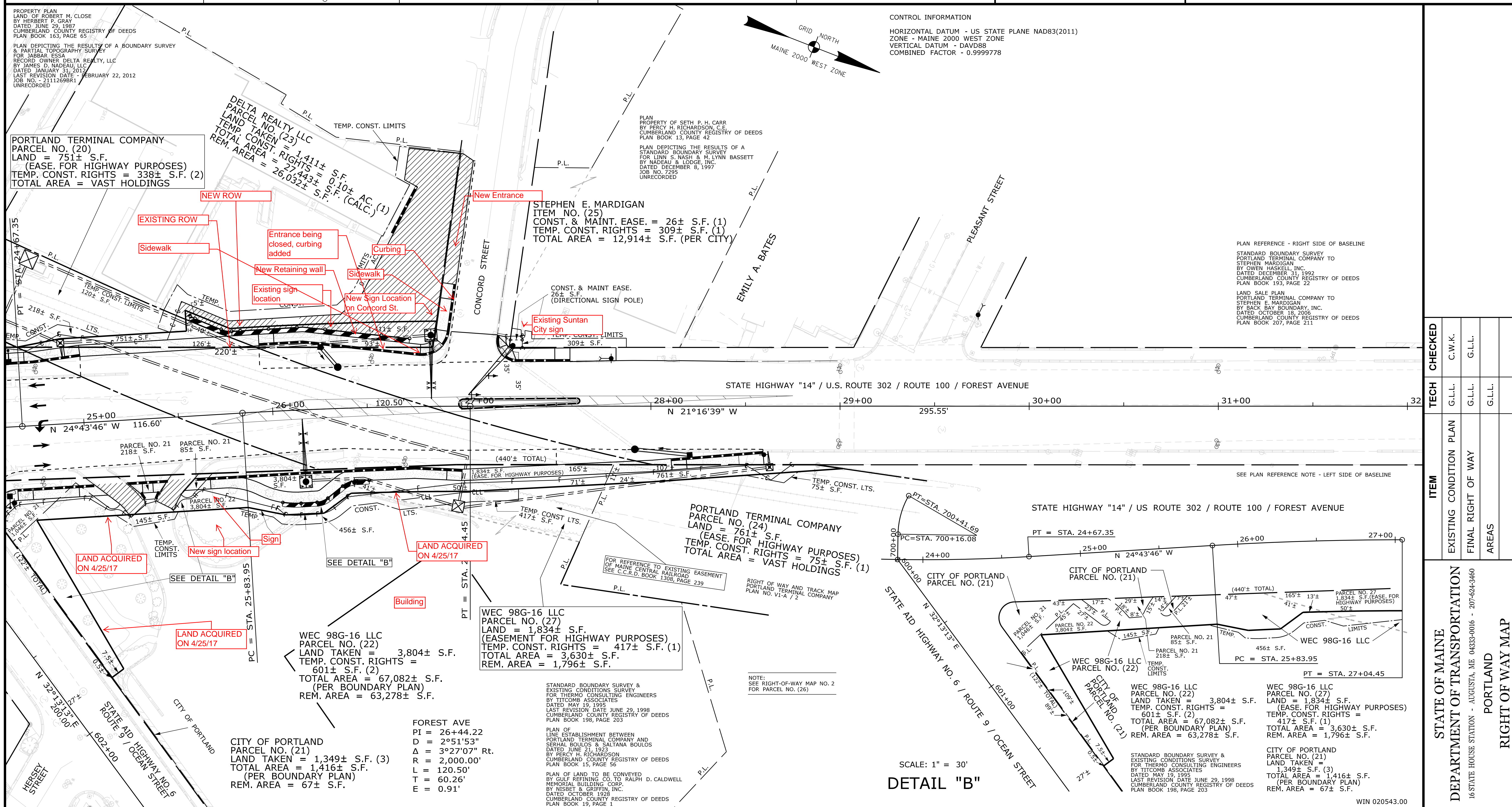

Date: 5/11/2017

Username: Guy.Ladd

Division: ROW

Filename: ... \00\ROW\STA003\_RWPLAN3.dgn

ITEM	TECH	CHECKED	CONDITION PLAN		
			EXISTING	FINAL	AREAS
			G.L.L.	G.L.L.	G.L.L.

STATE OF MAINE  
 DEPARTMENT OF TRANSPORTATION  
 16 STATE HOUSE STATION - AUGUSTA, ME 04333-0016 - 207-624-3460

PORTLAND  
 RIGHT OF WAY MAP

REVISIONS			PLAN FILED IN PLAN BOOK			PAGE			COUNTY RECORD		
NO.	DATE	DESCRIPTION	BY	NO.	GRANTOR	PAGE	INSTRUMENT	DATE	BOOK	PAGE	DATE

DAVID BERNHARDT  
 COMMISSIONER  
 JOYCE NOEL TAYLOR  
 CHIEF ENGINEER

DATE \_\_\_\_\_

STATE HIGHWAY "14"  
 U.S. ROUTE 302 / FOREST AVENUE

PORTLAND CUMBERLAND COUNTY  
 FEDERAL AID PROJECT NO. STP-2054(300)

FEBRUARY 2017  
 SCALE 1" = 25'

RIGHT-OF-WAY MAP  
 SHEET 3 OF 3

D.O.T. FILE NO. 3-618

SHEET NUMBER  
**3**  
 OF 3