

FIRST FLOOR FRAMING PLAN
 Scale: 1/4" = 1'-0"

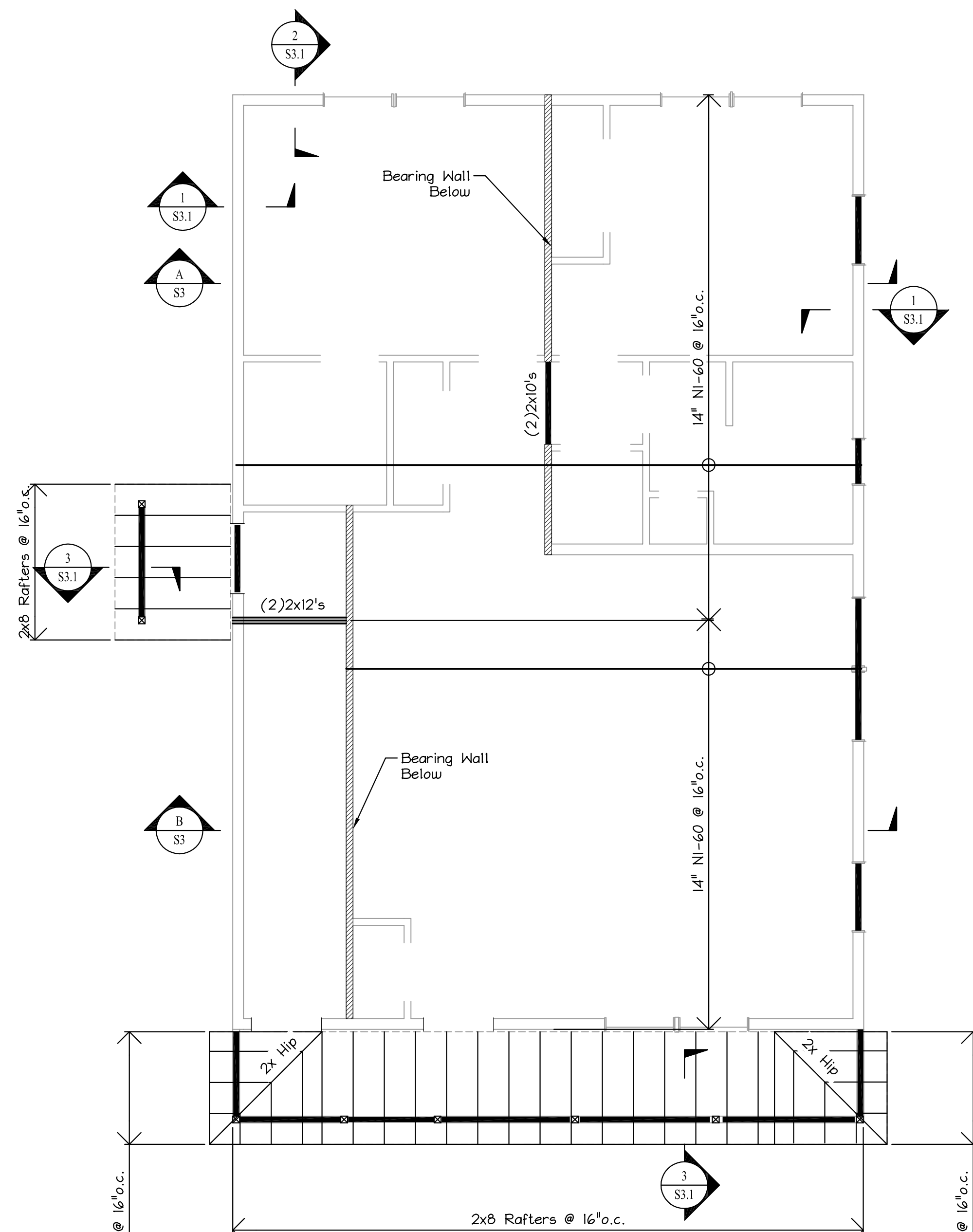

SECOND FLOOR FRAMING PLAN
 Scale: 1/4" = 1'-0"

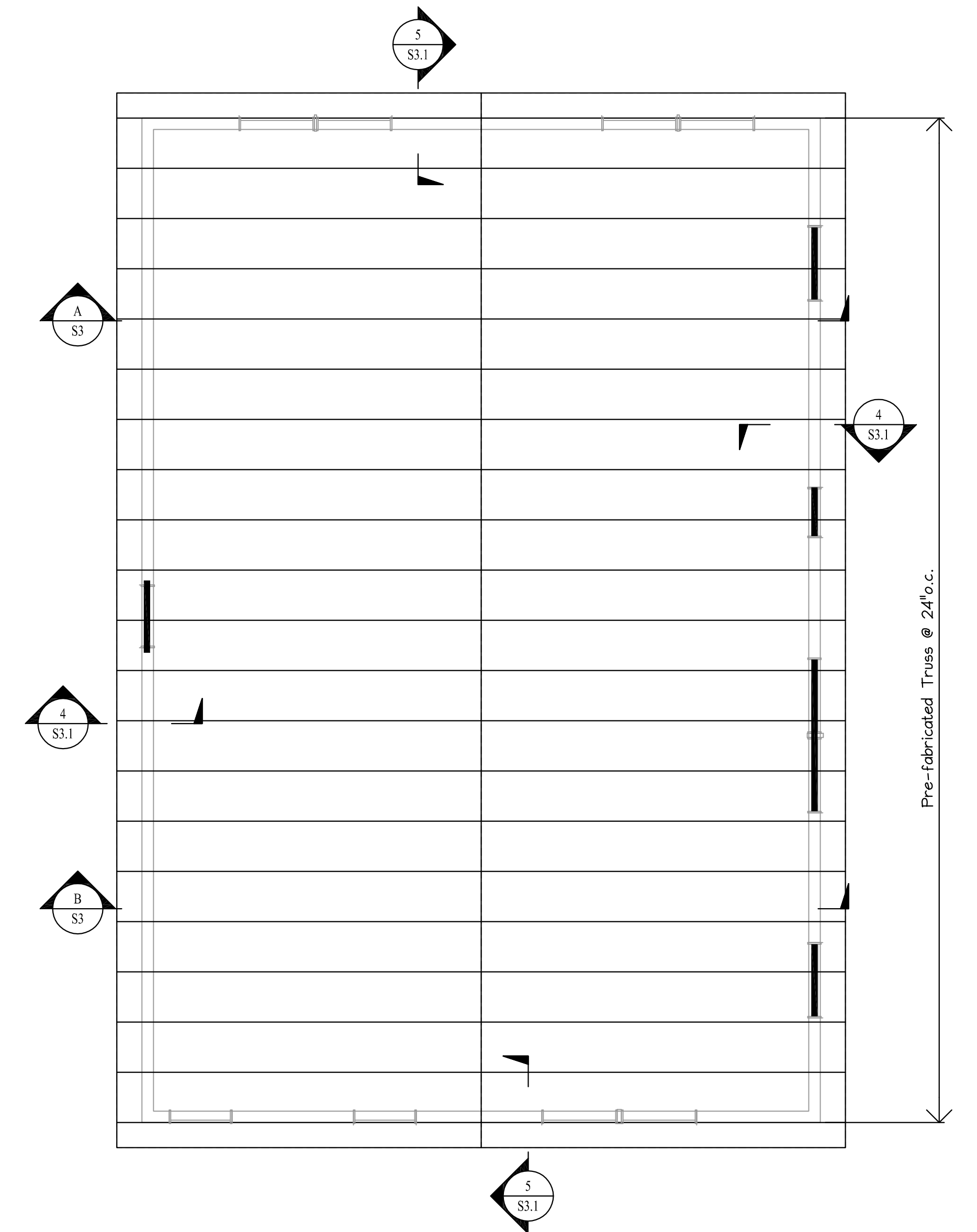

ROOF FRAMING PLAN
 Scale: 1/4" = 1'-0"

FOR PERMIT
 ISSUED
 2/06/17

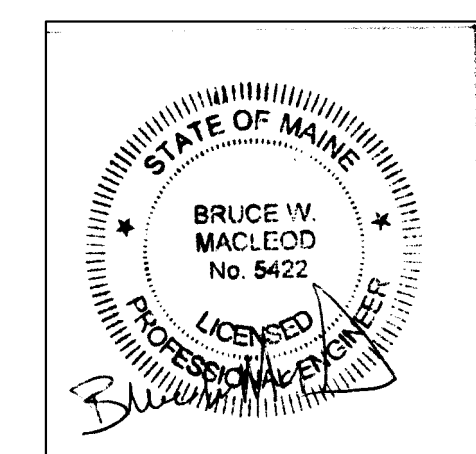

MacLeod Structural Engineers, PA 90 Bridge Street Ste252 Westbrook, Maine 04038 207.839.0980 167-169 Woodford Street Portland, Maine		
TITLE: Floor & Roof Framing Plans		
DATE: 1/27/17	DRAWN BY: BIM	DRAWING NUMBER: S-2.0
SCALE: as noted	PROJ NO: 2017-010	