

CROSS SECTION A
Scale: 3/8" = 1'-0"

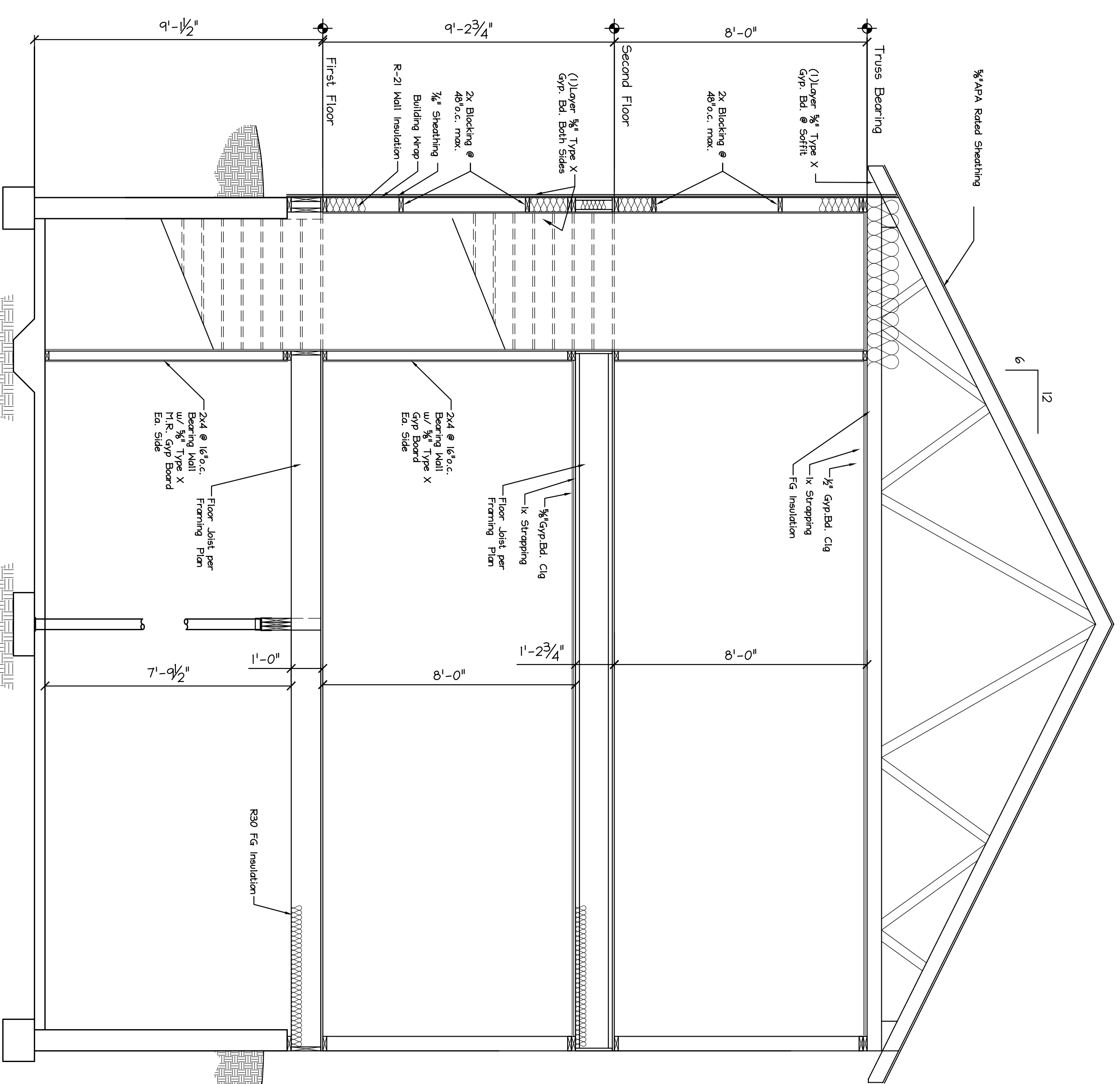

CROSS SECTION B
Scale: 3/8" = 1'-0"

FOR PERMIT
ISSUED
3/13/17

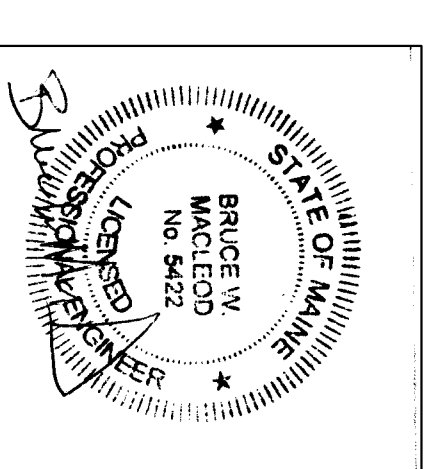

Macleod Structural Engineers, P.A. 404 Main Street, Gorham, Maine 04038 207.239.0980	
167-169 Woodford Street Portland, Maine	
TITLE:	BUILDING SECTIONS
DATE: 1/27/17	DRAWN BY: BMM
SCALE: as noted	PROJ. NO: 2017-010
	DRAWING NUMBER: A-3.0