

Sketch For George Lebares

40 Saunders Street, Portland, Maine 04102 ~ September 24, 2013 ~ 1" = 30'
 Job #2131429 ~ Nadeau Land Surveys, 918 Brighton Ave., Portland, Maine 04102

Magnetic North, 2001
(observed)

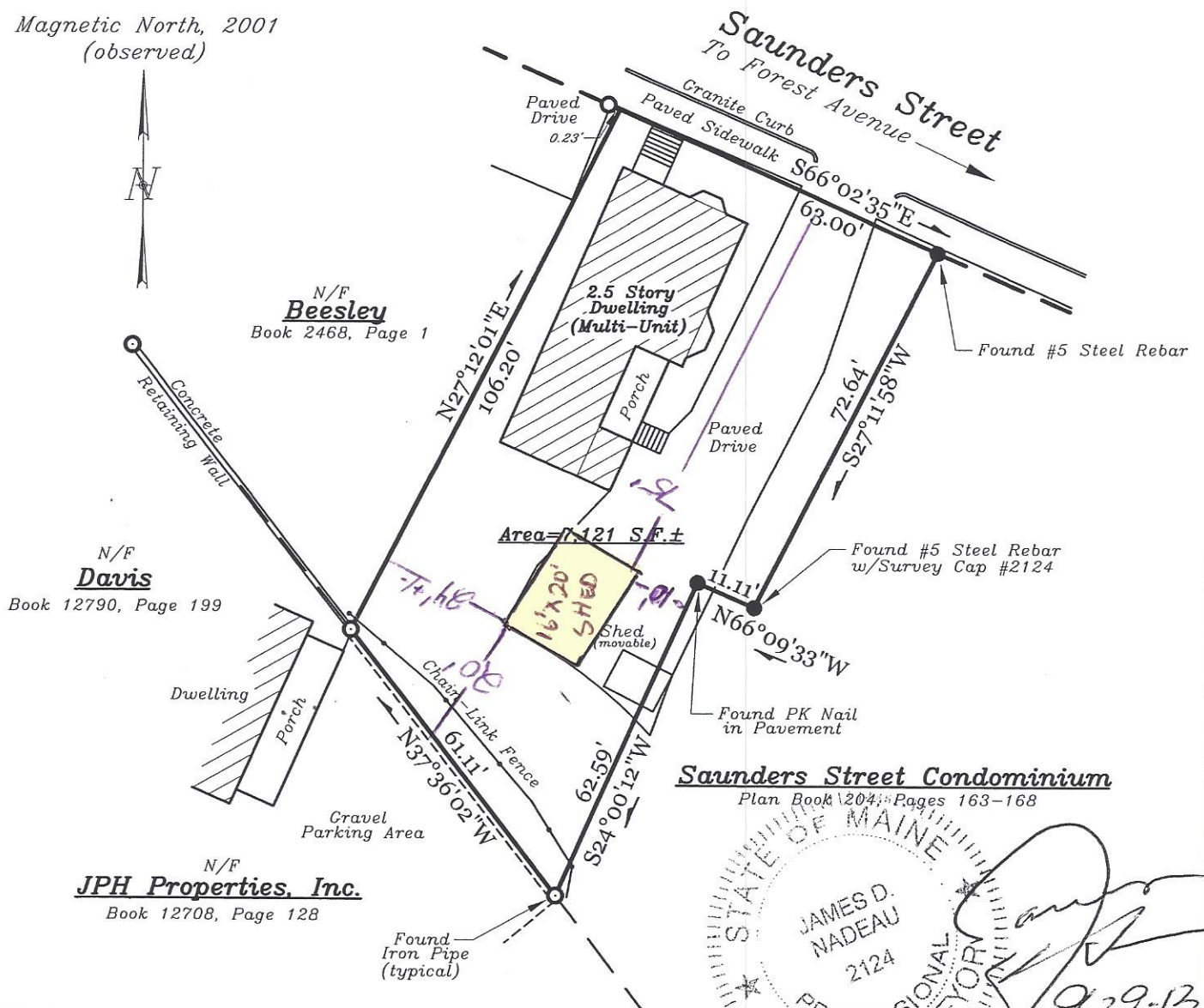

N/F
Beesley
Book 2468, Page 1

N/F
Davis
Book 12790, Page 199

N/F
JPH Properties, Inc.
Book 12708, Page 128

Saunders Street Condominium
Plan Book 1204, Pages 163-168

STATE OF MAINE
 JAMES D. NADEAU
 2124
 PROFESSIONAL LAND SURVEYOR
 9-29-13

Notes:

1. Reference is made to a "Letter Of Agreement" between Nadeau Land Surveys and the above listed client, which shall be considered an integral part of this survey.
2. See CCRD Book 26343, Page 29, dated September 15, 2008 for Locus Deed Reference.

Plan Reference:

"Plan Depicting The Results Of A Boundary Survey And Division Of Land Made For John D. Pasquale and Jennifer D. Pasquale, 40 Saunders Street, Portland, Maine", dated December 31, 2001 by Nadeau & Lodge, Inc. Professional Land Surveyors, Portland and Lyman, Maine.

This is not a Boundary Survey

Apparent property lines depicted hereon based solely on the Locus deed and plan reference described hereon.