

REVISIONS
7-18-17
8-18-17

AI
BD

JOINER DESIGN CO.
KATHRYN M. JOINER, AIBD
CERTIFIED PROFESSIONAL BUILDING DESIGNER
475 PLEASANT STREET, SUITE 27
LEWISTON, ME 04240 207-783-7021
WWW.JOINERDESIGN.COM

PROJECT:
**JONES, RICH AND BARNES
ENTRANCE CANOPY ADDITION
199 WOODFORD STREET
PORTLAND, MAINE**

TITLE:
ROOF FRAMING PLAN

DATE: 6-26-17

DR. BY: KJW

SCALE: 1/4" = 1'-0"

JOB#: C-506

SHEET:
52

NOTE: THE BUILDING CONTRACTOR IS RESPONSIBLE FOR ENSURING STRUCTURAL INTEGRITY AND CODE COMPLIANCE.

© 2017 JOINER DESIGN CO., ALL RIGHTS RESERVED. REPRODUCTION AND RE-USE OF THESE PLANS, EITHER IN WHOLE OR IN PART, INCLUDING ANY FORM AND/OR PREPARATION OF DERIVATIVE WORKS, IS STRICTLY PROHIBITED. ALL DESIGNS ARE A LICENSED PRODUCT, SUBJECT TO A ONE-TIME USE. JOINER DESIGN CO. IS THE COPYRIGHT OWNER GRANTING A LIMITED, NON-EXCLUSIVE, NON-TRANSFERABLE LICENSE TO BUILD ONE AND ONLY ONE STRUCTURE.

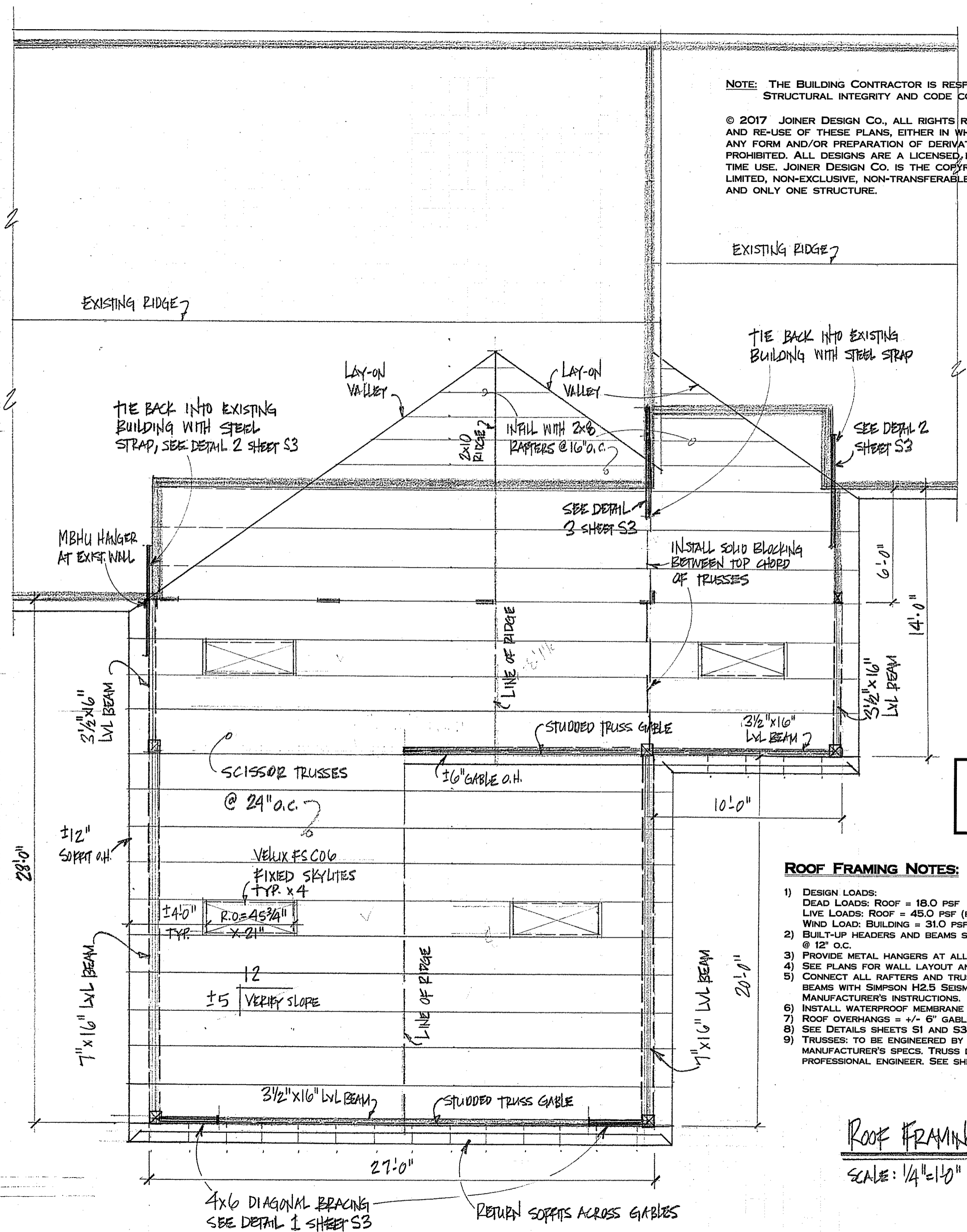

PERMIT SET
8/18/17



- ROOF FRAMING NOTES:**
- DESIGN LOADS:
DEAD LOADS: ROOF = 18.0 PSF
LIVE LOADS: ROOF = 45.0 PSF (PLUS DRIFT)
WIND LOAD: BUILDING = 31.0 PSF
 - BUILT-UP HEADERS AND BEAMS SHALL BE SPIKED WITH 3 ROWS OF 16d NAILS @ 12" O.C.
 - PROVIDE METAL HANGERS AT ALL FLUSH RAFTER CONNECTIONS.
 - SEE PLANS FOR WALL LAYOUT AND DIMENSIONS.
 - CONNECT ALL RAFTERS AND TRUSSES TO WALL PLATE AND SUPPORTING BEAMS WITH SIMPSON H2.5 SEISMIC AND HURRICANE TIES PER MANUFACTURER'S INSTRUCTIONS.
 - INSTALL WATERPROOF MEMBRANE AT VALLEYS AND ALONG EAVES.
 - ROOF OVERHANGS = +/- 6" GABLE AND 12" SOFFIT TO BE VERIFIED.
 - SEE DETAILS SHEETS S1 AND S3 FOR ADDITIONAL INFORMATION.
 - TRUSSES: TO BE ENGINEERED BY TRUSS MANUFACTURER AND INSTALLED PER MANUFACTURER'S SPECS. TRUSS DESIGN TO BE CERTIFIED / SEALED BY A PROFESSIONAL ENGINEER. SEE SHEETS A1, S1, S2 AND S3 FOR DETAILS.

Roof Framing Plan
SCALE: 1/4" = 1'-0"

Laminated Veneer Beams by Boise
Fb = 3100 psi, Fv = 285 psi, E = 2,000 ksi

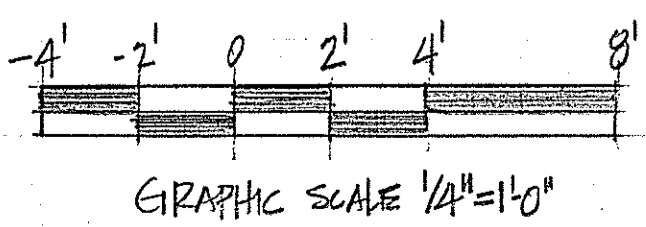

4x6 DIAGONAL BRACING SEE DETAIL 1 SHEET S3
RETURN SOFFITS ACROSS GABLES