

## FLOOR-CEILING SYSTEMS, WOOD FRAMED

**GA FILE NO. FC 5115**

**PROPRIETARY**

**1 HOUR  
FIRE**

**50 to 54 STC  
SOUND**

**WOOD JOISTS, GYPSUM WALLBOARD, RESILIENT CHANNELS,  
GLASS FIBER INSULATION**

One layer 5/8" proprietary type X gypsum wallboard or gypsum veneer base applied at right angles to resilient furring channels 24" o.c. with 1" Type S drywall screws 12" o.c. Gypsum board end joints located midway between continuous channels and attached to additional pieces of channel 54" long with screws 12" o.c. Resilient furring channels applied at right angles to 2 x 10 wood joists 16" o.c. with 1 1/4" Type W drywall screws. Wood joists supporting 5/8" interior plywood with exterior glue subfloor and 1 5/8" perlite-sand concrete reinforced with No. 19 SWG galvanized hexagonal wire mesh. 3" glass fiber insulation 0.90 pcf in joist space stapled to subfloor.

**PROPRIETARY GYPSUM BOARD**

United States Gypsum Company

5/8" SHEETROCK® Brand Gypsum Panels, FIRECODE® C Core

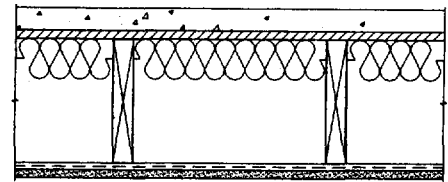

Approx. Ceiling

Weight: 2 psf  
 Fire Test: UL R3453-7, 5-1-70;  
 UL Design L516  
 Sound Test: KAL L 224-28-65, 3-30-65  
 IIC & Test: (74 C & P)  
 KAL L 224-27-65, 3-30-65

**GA FILE NO. FC 5116**

**PROPRIETARY**

**1 HOUR  
FIRE**

**50 to 54 STC  
SOUND**

**WOOD JOISTS, GYPSUM WALLBOARD, RESILIENT CHANNELS,  
GLASS FIBER INSULATION**

One layer 5/8" proprietary type X gypsum wallboard or gypsum veneer base applied at right angles to resilient furring channels 24" o.c. with 1" Type S drywall screws 12" o.c. Gypsum board end joints located midway between continuous channels and attached to additional pieces of channel 54" long with screws at 12" o.c. Resilient furring channels applied at right angles to 2 x 10 wood joists 16" o.c. with 1 1/4" Type W drywall screws. Wood joists supporting 5/8" interior plywood with exterior glue subfloor and 1 5/8" perlite-sand concrete reinforced with No. 19 SWG galvanized hexagonal wire mesh. 3" glass fiber insulation 0.90 pcf in joist space stapled to subfloor.

**PROPRIETARY GYPSUM BOARD**

American Gypsum Company  
 Celotex Corporation  
 Continental Gypsum

5/8" FIREBLOC TYPE C

5/8" FI-ROK PLUS™

5/8" MoreRock® FireBar® Type C (CGTC-C)

5/8" GyProc® Fireguard® C

5/8" Hardirock® Brand Max "C"™ Gypsum Panels

5/8" Firecheck® Type C

5/8" FLAME CURB® Super 'C'

5/8" TG-C

G-R Gypsum  
 James Hardie Gypsum

Lafarge Gypsum  
 Papco Gypsum

Temple-Inland Forest Products Corporation

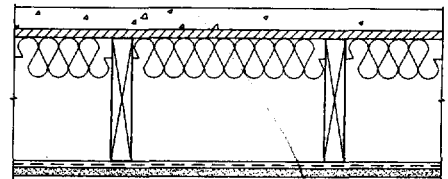

Approx. Ceiling

Weight: 2 psf  
 Fire Test: UL R3453-7, 5-1-70;  
 Based on UL R3660-7, -8,  
 11-12-87; R2717-61, 8-18-87;  
 Based on UL R7094,  
 90NK10635, 10-24-90;  
 Based on UL R8742,  
 88NK22591, 10-6-88;  
 UL Design L516  
 Sound Test: KAL L 224-28-65, 3-30-65  
 IIC & Test: (74 C & P)  
 KAL L 224-27-65, 3-30-65

**GA FILE NO. FC 5120**

**GENERIC**

**1 HOUR  
FIRE**

**50 to 54 STC  
SOUND**

**WOOD JOISTS, GYPSUM WALLBOARD, RESILIENT CHANNELS,  
GLASS FIBER INSULATION**

One layer 1/2" type X gypsum wallboard or gypsum veneer base applied at right angles to resilient furring channels 24" o.c. with 1" Type S drywall screws 8" o.c. at ends and 12" o.c. at intermediate furring channels. Gypsum board end joints located midway between continuous channels and attached to additional pieces of channel 64" long with screws 8" o.c. Resilient furring channels applied at right angles to 2 x 10 wood joists 16" o.c. with 6d coated nails, 1 7/8" long, 0.085" shank, 1/4" heads, two per joist. Wood joists supporting 5/8" interior plywood with exterior glue subfloor and 3/8" particle board, 1.5 psf. 3 1/2" glass fiber insulation batts, 0.7 pcf, friction fit in joist cavities supported alternately every 12" by wire rods and resilient furring channels.

Sound tested with carpet and pad and with insulation stapled to joists.

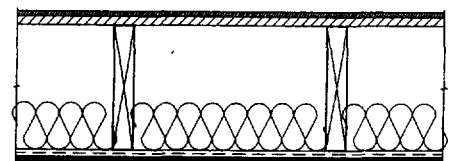

Approx. Ceiling

Weight: 2 psf  
 Fire Test: FM FC-181, 8-31-72  
 Sound Test: G&H OC-3MT, 10-13-71  
 IIC & Test: (73 C & P)  
 G&H OC-3MT, 10-13-71

Owner  
 Cathy FANACCIONE  
 11 Amherst St  
 Portland 04103

Contractor  
 Galipeau Home Services  
 318-6851

David Galipeau

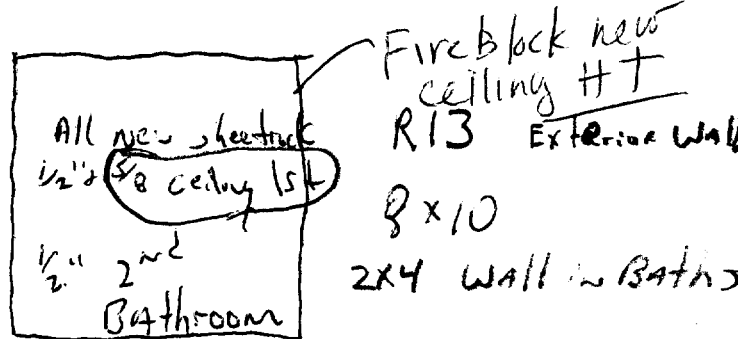
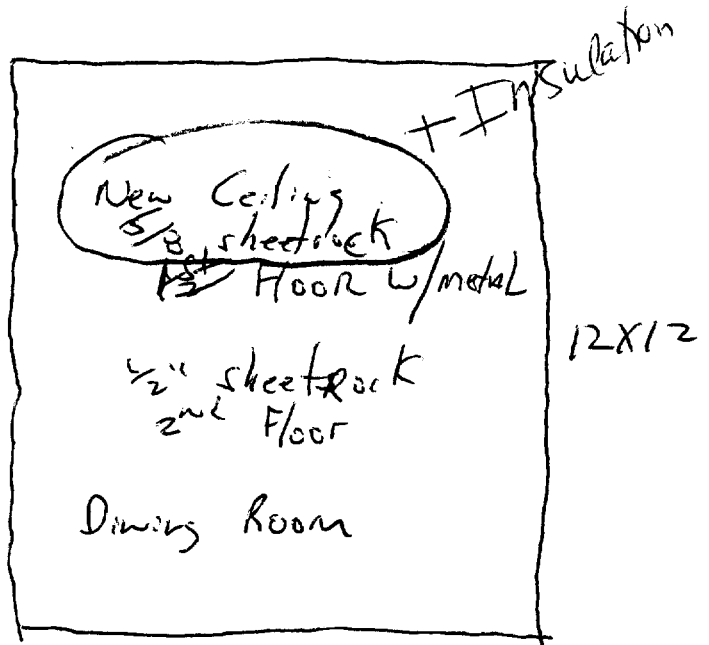
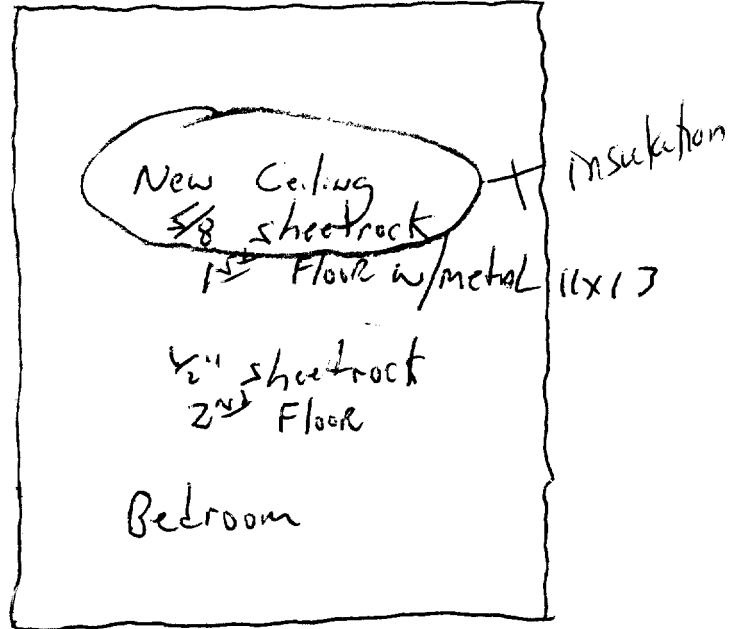
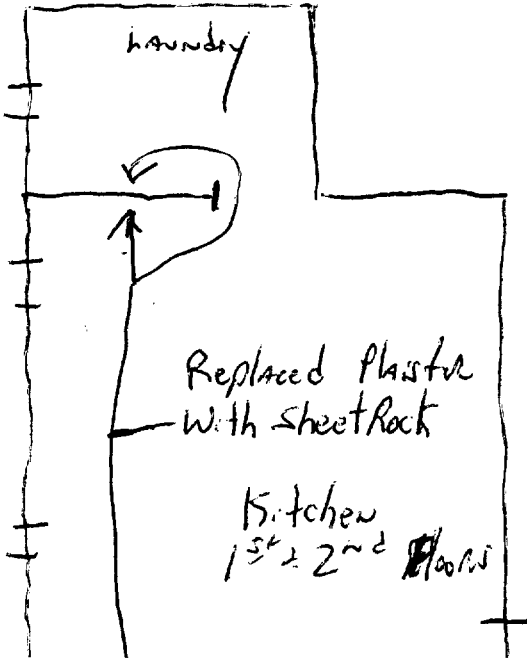

All New ceiling between  
 1<sup>st</sup> & 2<sup>nd</sup> Floor will  
 have 5/8" Wallboard,  
 Resilient channel,  
 R13 insulation

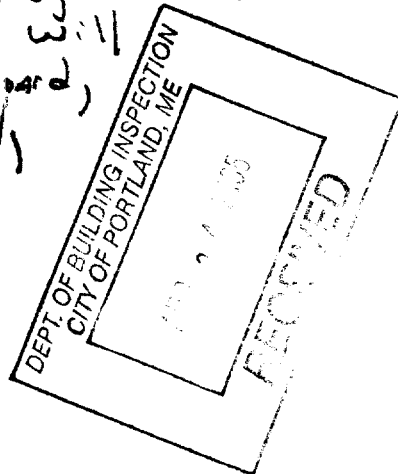

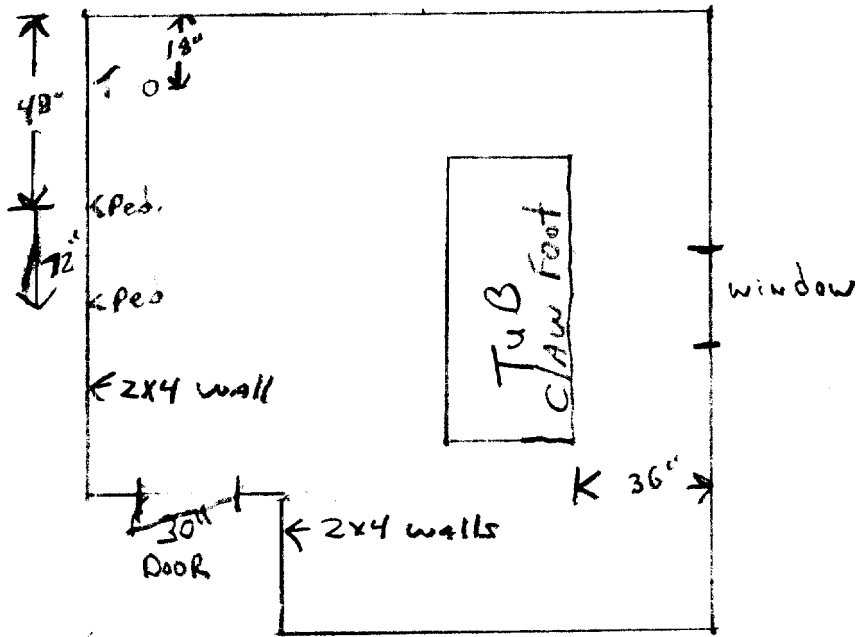

11 Amherst St  
 3<sup>rd</sup> Floor Bath Layout

5/3/06  
 per David G.  
 2 chases will have  
 5/8 type X insulation  
 and plumbing firestop  
 in Basement.  
 Penetrations stopped at  
 1st floor/ceiling assembly

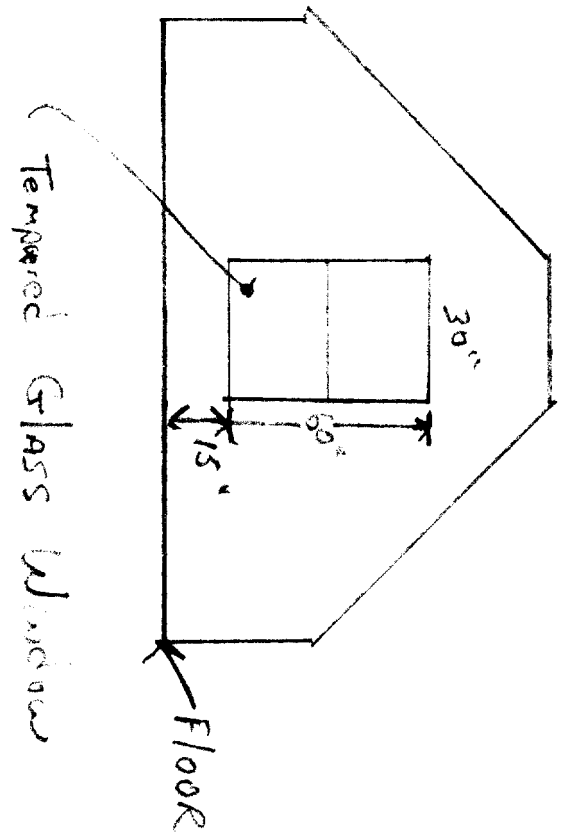

# PLUMBING APPLICATION

## PROPERTY ADDRESS

Town or Plantation: Portland, Maine

Street Subdivision Lot #: 11 Amherst Street

## PROPERTY OWNERS NAME

Last: Panaccione First: Kathy

Applicant Name: Mainely Plg. & Htg. Inc.

Mailing Address of Owner/Applicant (If Different): 604 Main Street, Gorham, Maine

## Owner/Applicant Statement

I certify that the information submitted is correct to the best of my knowledge and understand that any falsification is reason for the Local Plumbing Inspectors to deny a Permit

Stephen Vase 4-17-06  
Signature of Owner/Applicant Date

Date Permit Issued: 4/16/06 \$ 1108  If Double Fee Charged

Local Plumbing Inspector Signature: [Signature] L.P.I. # 87491

130 6 004

## Caution: Inspection Required

I have inspected the installation authorized above and found it to be in compliance with the Maine Plumbing Rules.

Local Plumbing Inspector Signature: \_\_\_\_\_ Date Approved: \_\_\_\_\_

## PERMIT INFORMATION

This Application is for	Type of Structure To Be Served:	Plumbing To Be Installed By:
1. <input checked="" type="checkbox"/> NEW PLUMBING 2. <input type="checkbox"/> RELOCATED PLUMBING	1. <input type="checkbox"/> SINGLE FAMILY DWELLING 2. <input type="checkbox"/> MODULAR OR MOBILE HOME 3. <input checked="" type="checkbox"/> MULTIPLE FAMILY DWELLING 4. <input type="checkbox"/> OTHER - SPECIFY _____	1. <input checked="" type="checkbox"/> MASTER PLUMBER 2. <input type="checkbox"/> OIL BURNERMAN 3. <input type="checkbox"/> MFG'D. HOUSING DEALER/MECHANIC 4. <input type="checkbox"/> PUBLIC UTILITY EMPLOYEE 5. <input type="checkbox"/> PROPERTY OWNER LICENSE# _____

Hook-Up & Piping Relocation Maximum of 1 Hook-Up	Column 2		Column 1	
	Number	Type of Fixture	Number	Type of Fixture
HOOK-UP: to public sewer in those cases where the connection is not regulated and inspected by the local Sanitary District.  <b>OR</b>  HOOK-UP: to an existing subsurface wastewater disposal system.  PIPING RELOCATION: of sanitary lines, drains, and piping without new fixtures.		Hosebibb/ Sillcock	3	Bathtub (and Shower)
		Floor Drain	1	Shower (Separate)
		Urinal	3	Sink
		Drinking Fountain	4	Wash Basin
		Indirect Waste	3	Water Closet (Toilet)
		Water Treatment, Softener, Filter, etc.	2	Clothes Washer
		Grease / Oil Separator	2	Dish Washer
		Dental Cuspider		Garbage Disposal
		Bidet		Laundry Tub
		Other: _____		Water Heater
<b>OR</b>  TRANSFER FEE [\$6.00]		Fixtures (Subtotal) Column 2	17	Fixtures (Subtotal) Column 1
			0	Fixtures (Subtotal) Column 2
			17	<b>Total Fixtures</b>
				Fixture Fee
				Transfer Fee
				Hook-Up & Relocation Fee
			118	<b>Permit Fee (Total)</b>

SEE PERMIT FEE SCHEDULE FOR CALCULATING FEE

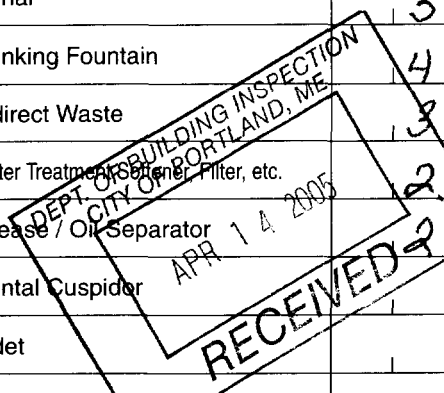

# ELECTRICAL PERMIT

## City of Portland, Me.



To the Chief Electrical Inspector, Portland Maine:  
 The undersigned hereby applies for a permit to make electrical installations  
 in accordance with the laws of Maine, the City of Portland Electrical Ordinance,  
 National Electrical Code and the following specifications:

Date 4.7.06  
~~3-30-06~~  
 Permit # 2006 4298  
 CBL# 13037

LOCATION: 11 Amherst St METER MAKE & # \_\_\_\_\_  
 CMP ACCOUNT # \_\_\_\_\_ OWNER Kathy Panaccione  
 TENANT \_\_\_\_\_ PHONE # \_\_\_\_\_

							TOTAL	EACH	FEE	
OUTLETS	76	Receptacles	38	Switches	12	Smoke Detector	126	.20	25.20	
FIXTURES	30	Incandescent		Fluorescent		Strips	30	.20	6	
SERVICES	✓	Overhead		Underground		TTL AMPS <800		15.00	15	
		Overhead		Underground		>800		25.00		
Temporary Service		Overhead		Underground		TTL AMPS		25.00		
								25.00		
METERS	2	(number of)						1.00	2	
MOTORS		(number of)						2.00		
RESID/COM		Electric units						1.00		
HEATING		oil/gas units		Interior		Exterior		5.00		
APPLIANCES	2	Ranges		Cook Tops		Wall Ovens		2.00	4	
		Insta-Hot		Water heaters		Fans		2.00		
	2	Dryers	2	Disposals	2	Dishwasher		2.00	12	
		Compactors		Spa	2	Washing Machine		2.00	4	
		Others (denote)						2.00		
MISC. (number of)		Air Cond/win						3.00		
		Air Cond/cent				Pools		10.00		
		HVAC		EMS		Thermostat		5.00		
		Signs						10.00		
		Alarms/res						5.00		
		Alarms/com						15.00		
		Heavy Duty(CRKT)						2.00		
		Circus/Carnv						25.00		
		Alterations						5.00		
		Fire Repairs						15.00		
		E Lights						1.00		
		E Generators						20.00		
PANELS		Service		Remote		Main		4.00		
TRANSFORMER		0-25 Kva						5.00		
		25-200 Kva						8.00		
		Over 200 Kva						10.00		
							TOTAL AMOUNT DUE			
MINIMUM FEE/COMMERCIAL 45.00							MINIMUM FEE	35.00		65.00

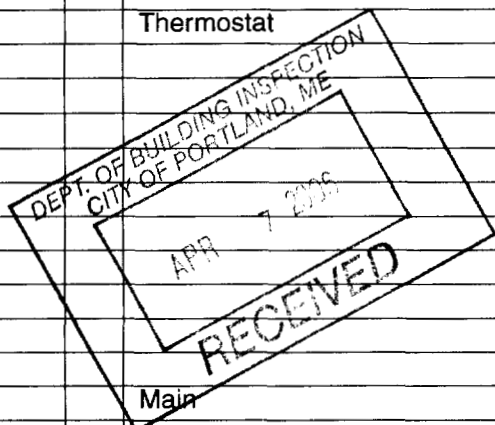

CONTRACTORS NAME Hannan's Electric Inc.  
 ADDRESS 897 Broadway S.P  
 TELEPHONE 767-2471

MASTER LIC. # 16842  
 LIMITED LIC. # \_\_\_\_\_  
 Thursday 11am  
 APR 13 2006  
 CK # 10135

SIGNATURE OF CONTRACTOR R. Larry Hannan