

DISPLAY THIS CARD ON PRINCIPAL FRONTAGE OF WORK

CITY OF PORTLAND

BU  ICTION

PERMIT

Permit Number: 100668

PERMIT ISSUED

Please Read Application And Notes, If Any, Attached

This is to certify that VIP FURNITURE LLC

has permission to install a 4' x 15' awning w/ sign

AT 683 FOREST AVE

CB 129 L004001

JUN 23 2010

provided that the person or persons, firm or corporation accepting this permit, shall comply with all of the provisions of the Statutes of Maine and of the Ordinances of the City of Portland regulating the construction, maintenance and use of buildings and structures, and of the application on file in this department.

Apply to Public Works for street line and grade if nature of work requires such information.

Notification of inspection must be given and written permission procured before this building or part thereof is lathed or otherwise red-in. 24 HOURS NOTICE IS REQUIRED.

A certificate of occupancy must be procured by owner before this building or part thereof is occupied.

OTHER REQUIRED APPROVALS

Fire Dept. _____

Health Dept. _____

Appeal Board _____

Other _____

Department Name

Director - Building & Inspection Services

PENALTY FOR REMOVING THIS CARD

City of Portland, Maine - Building or Use Permit Application
 389 Congress Street, 04101 Tel: (207) 874-8703, Fax: (207) 874-8716

Permit No: 10-0668	Issue Date:	CBL: 129 L004001
-----------------------	-------------	---------------------

Location of Construction: 683 FOREST AVE	Owner Name: VIP FURNITURE LLC	Owner Address: 44 WASHINGTON AVE	Phone:
Business Name: Logan Furniture	Contractor Name:	Contractor Address:	Phone:
Lessee/Buyer's Name: Mesele	Phone: 207-766-1405	Permit Type: Awning, with signage	Zone: B-2b

Past Use: Commercial - Retail - Headlight Audio Visual	Proposed Use: Commercial - Retail - install a 4' x 15' awning w/ signage "Logan Furniture"	Permit Fee: \$150.00	Cost of Work: \$150.00	CEO District: 4
		FIRE DEPT: <input type="checkbox"/> Approved <input checked="" type="checkbox"/> Denied <i>N/A</i>	INSPECTION: Use Group: <i>V</i> Type: <i>Awning</i> <i>IBC 2003</i>	

Proposed Project Description: install a 4' x 15' awning w/ signage	Signature:	Signature:
PEDESTRIAN ACTIVITIES DISTRICT (P.A.D.)		
Action: <input type="checkbox"/> Approved <input type="checkbox"/> Approved w/Conditions <input checked="" type="checkbox"/> Denied		
Signature:	Date:	

Permit Taken By: Idobson	Date Applied For: 06/09/2010	Zoning Approval	
-----------------------------	---------------------------------	------------------------	--

1. This permit application does not preclude the Applicant(s) from meeting applicable State and Federal Rules. 2. Building permits do not include plumbing, septic or electrical work. 3. Building permits are void if work is not started within six (6) months of the date of issuance. False information may invalidate a building permit and stop all work..	Special Zone or Reviews <input type="checkbox"/> Shoreland <input type="checkbox"/> Wetland <input type="checkbox"/> Flood Zone <input type="checkbox"/> Subdivision <input type="checkbox"/> Site Plan Maj <input type="checkbox"/> Minor <input type="checkbox"/> MM <input type="checkbox"/> OK Date: <i>6/17/10</i> <i>ASB</i>	Zoning Appeal <input type="checkbox"/> Variance <input type="checkbox"/> Miscellaneous <input type="checkbox"/> Conditional Use <input type="checkbox"/> Interpretation <input type="checkbox"/> Approved <input type="checkbox"/> Denied Date:	Historic Preservation <input checked="" type="checkbox"/> Not in District or Landmark <input type="checkbox"/> Does Not Require Review <input type="checkbox"/> Requires Review <input type="checkbox"/> Approved <input type="checkbox"/> Approved w/Conditions <input type="checkbox"/> Denied Date: <i>ASB</i>
	<p>PERMIT ISSUED</p> <p>JUN 23 2010</p> <p>City of Portland</p>		

CERTIFICATION

I hereby certify that I am the owner of record of the named property, or that the proposed work is authorized by the owner of record and that I have been authorized by the owner to make this application as his authorized agent and I agree to conform to all applicable laws of this jurisdiction. In addition, if a permit for work described in the application is issued, I certify that the code official's authorized representative shall have the authority to enter all areas covered by such permit at any reasonable hour to enforce the provision of the code(s) applicable to such permit.

SIGNATURE OF APPLICANT	ADDRESS	DATE	PHONE
RESPONSIBLE PERSON IN CHARGE OF WORK, TITLE		DATE	PHONE

City of Portland, Maine - Building or Use Permit

389 Congress Street, 04101 Tel: (207) 874-8703, Fax: (207) 874-8716

Permit No: 10-0668	Date Applied For: 06/09/2010	CBL: 129 L004001
------------------------------	--	----------------------------

Location of Construction: 683 FOREST AVE	Owner Name: VIP FURNITURE LLC	Owner Address: 44 WASHINGTON AVE	Phone:
Business Name: Logan Furniture	Contractor Name:	Contractor Address:	Phone:
Lessee/Buyer's Name: Mesele	Phone: 207-766-1405	Permit Type: Awning, with signage	

Proposed Use: Commercial - Retail - Logan Furniture - install a 4' x 15' awning w/ signage	Proposed Project Description: install a 4' x 15' awning w/ signage
---	--

Dept: Zoning	Status: Approved	Reviewer: Ann Machado	Approval Date: 06/17/2010
Note: Material is translucent but background is a dark blue so only the white letters will be lit.			Ok to Issue: <input checked="" type="checkbox"/>
Dept: Building	Status: Approved with Conditions	Reviewer: Tammy Munson	Approval Date: 06/22/2010
Note:			Ok to Issue: <input checked="" type="checkbox"/>
1) Signage Installation to comply with Chapters 31 & 32 of the IBC 2003 building code.			
2) Encroachments into public ways must be a minimum of 8' above grade per section 3202 of IBC 2003.			

Comments:
6/11/2010-amachado: Spoke to Spectrum Signs. He will email information about the size fo the lettering since only that will be lit. He will alos give information about attachment.
6/16/2010-amachado: Received information on square footage of signage.

PERMIT ISSUED
 JUN 23 2010
 City of Portland

BUILDING PERMIT INSPECTION PROCEDURES

Please call 874-8703 or 874-8693 (ONLY)

or email: buildinginspections@portlandmaine.gov

With the issuance of this permit, the owner, builder or their designee is required to provide adequate notice to the City of Portland Inspection Services for the following inspections. Appointments must be requested 48 to 72 hours in advance of the required inspection. The inspection date will need to be confirmed by this office.

- **Please read the conditions of approval that is attached to this permit!! Contact this office if you have any questions.**
- **Permits expire in 6 months, if the project is not started or ceases for 6 months.**
- **If the inspection requirements are not followed as stated below additional fees may be incurred due to the issuance of a "Stop Work Order" and subsequent release to continue with construction.**

 X **Final inspection required at completion of work.**

The project cannot move to the next phase prior to the required inspection and approval to continue, REGARDLESS OF THE NOTICE OR CIRCUMSTANCES.

IF THE PERMIT REQUIRES A CERTIFICATE OF OCCUPANCY, IT MUST BE PAID FOR AND ISSUED TO THE OWNER OR DESIGNEE BEFORE THE SPACE MAY BE OCCUPIED.



Signage/Awning Permit Application

If you or the property owner owes real estate or personal property taxes or user charges on any property within the City, payment arrangements must be made before permits of any kind are accepted.

Location/Address of Construction: 683 Forest Ave

Tax Assessor's Chart, Block & Lot Chart# <u>129</u> Block# <u>L</u> Lot# <u>4</u>	Owner: <u>VIP Furniture LLC</u>	Telephone: <u>210-9580</u>
Lessee/Buyer's Name (If Applicable)	Contractor name, address & telephone: <u>Eric Michaud</u> <u>557 Elm St</u> <u>Biddeford, ME 04005</u>	Total s.f. of signage x \$2.00 Per s.f. plus \$30.00/\$65.00 For H.D. signage= Total Fee: \$ _____ Awning Fee= cost of work _____ Total Fee: \$ _____

Who should we contact when the permit is ready: Mesele Tafere phone: 766-1405

Tenant/allocated building space frontage (feet): Length: 25' Height _____
Lot Frontage (feet) _____ Single Tenant or Multi Tenant Lot _____

Current Specific use: Retail Store - Headlight Ads Visual
If vacant, what was prior use: _____
Proposed Use: Retail - Logan Furniture

Information on proposed sign(s):
Freestanding (e.g., pole) sign? Yes ___ No ___ Dimensions proposed: _____ Height from grade: _____
Bldg. wall sign? (attached to bldg) Yes No ___ Dimensions proposed: _____

Proposed awning? Yes No ___ Is awning backlit? Yes ___ No ___
Height of awning: _____ Length of awning: 15 Depth: 4
Is there any communication, message, trademark or symbol on it? Yes ___ No ___
If yes, total s.f. of panels w/communications, message, trademark or symbol: _____ s.f.

RECEIVED

JUN - 9 2010

Information on existing and previously permitted sign(s):
Freestanding (e.g., pole) sign? Yes ___ No ___ Dimensions: _____
Bldg. wall sign? (attached to bldg) Yes ___ No ___ Dimensions: _____
Awning? Yes ___ No ___ Sq. ft. area of awning w/communication: _____

Dept. of Building Inspections
City of Portland Maine

A site sketch and building sketch showing exactly where existing and new signage is located must be provided. Sketches and/or pictures of proposed signage and existing building are also required.

Please submit all of the information outlined in the Sign/Awning Application Checklist. Failure to do so may result in the automatic denial of your permit.

In order to be sure the City fully understands the full scope of the project, the Planning and Development Department may request additional information prior to the issuance of a permit. For further information visit us on-line at www.portlandmaine.gov, stop by the Building Inspections office, room 315 City Hall or call 874-8703.

I hereby certify that I am the Owner of record of the named property, or that the owner of record authorizes the proposed work and that I have been authorized by the owner to make this application as his/her authorized agent. I agree to conform to all applicable laws of this jurisdiction. In addition, if a permit for work described in this application is issued, I certify that the Code Official's authorized representative shall have the authority to enter all areas covered by this permit at any reasonable hour to enforce the provisions of the codes applicable to this permit.

Signature of applicant: [Signature] Date: 6/8/10

This is not a permit; you may not commence ANY work until the permit is issued.

B-2b - single front - 2x25 = 50 sq ft - 59. feet high of signage = 28 sq ft
*awning is backlit but dark blue - only white letters will stick out.

60 x 2 + 30 = 150

LETTERING ON SIDES & FRONT TO BE 28 SQ FEET TOTAL
INSTALLATION TO MASONRY WALL TO BE WITH 3/8 HILTI MASONRY FASTENERS
10 FASTENERS TOTAL



Logan Furniture

RECEIVED

JUN 16 2010

Dept. of Building Inspections
City of Portland Maine



4' BY 15' AWNING
REFLEX BLUE BACKGROUND
WHITE COPY
32" OVERALL PROJECTION

INTERNAL ILLUMINATION PROVIDED
BY FLUORESCENT LIGHTING BEHIND THE LETTERING
FINAL ELECTRICAL CONNECTION BY LOGAN
BOTTOM TO BE ENCLOSED WITH PLASTIC "EGG CRATE" GRID
\$2900 INSTALLED.
SALES TAX, PERMIT, & FINAL ELECTRICAL CONNECTION
ARE ADDITIONAL.
50% DEPOSIT REQUIRED / BALANCE DUE BEFORE INSTALLATION.

SPECTRUM SIGNS 207-294-6388

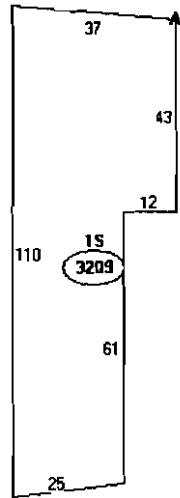

Descriptor/Area

A: 034
3209 sqft
B: 1S
3209 sqft



NEW ENGLAND SIGN SUPPLY COMPANY
7 ROESSLER RD., WOBURN, MA 01801
781-938-1498
MASS. 800-792-5426 / OUTSIDE 800-343-5870
WWW.NESIGNSUPPLY.COM

8748716

FACSIMILE

To: ERIC

Company: Spectrum

Phone: _____

Fax: 207-294-6388

From: RON

Phone: _____

Fax: **781-935-3194**

Date: June 8

Total pages including cover page: 4

Comments: _____

*Eric
see attached
does this work?*

Ron

Please call if you need more information.

To request not to receive any future fax advertisements as provided by law, please contact us at the toll-free numbers above or fax notice back to 781-935-3194.

Building code approvals are very important to the qualification of projects involving Cooley Sign Systems' products. This note will inform you of the approvals from Underwriters Laboratories (UL), Building Officials and Code Administrators International Inc. (BOCA), California State Fire Marshal, the State of New York Building Code and other applicable approvals and listings for Cooley Sign System flexible face membrane products; First Face, First Face 4 in 1 and Cooley Brite. Copies of the proof that will often be required at local levels are available from Cooley Sign Systems Customer Service.

UNDERWRITERS LABORATORIES (UL) 48 AND 94

The listing from UL indicates that First Face, First Face 4 in 1 and Cooley Brite are in compliance with section ULYMR2 Component-Sign Accessories, commonly called UL 48. These products have also been tested and found in compliance with UL 94 which is a flammability evaluation for polymeric materials used in electrical equipment evaluations. UL 94 does not pertain to building materials.

CALIFORNIA STATE FIRE MARSHAL

This listing refers to approval of Cooley Sign System Flexible Face membranes according to regulations from the California Administrative Code Title 19-Public Safety. This is an evaluation of the flame resistance characteristics of our membranes using Federal Test Method 191A-5903. When it is necessary for code application approval, Cooley Sign Systems Inc. can issue a certificate of flame resistance.

BUILDING OFFICIALS & CODE ADMINISTRATORS INTERNATIONAL (BOCA)

The BOCA Research and Evaluation Committee Research Report No. 89-38 shows that Cooley Sign Systems Inc. membranes; First Face, First Face 4 in 1 and Cooley Brite have been evaluated for conformance with Code Section 2907.42, Sign Facings of the 1990 BOCA National Code. The membranes were found to be in compliance with this section. The BOCA code section cross reference two other commonly used evaluations; NFPA 701 (Small Scale Test) and ASTM D568. Sometimes when local officials are not familiar with BOCA, they will be familiar with these tests.

STATE OF NEW YORK BUILDING CODE

This listing refers to the completion of Cooley Brite testing for ASTM E-84-91A Flame Spread in accordance with the Building Code of the State of New York.

NFPA 701 - Large Scale Test

Cooley Brite has been tested and passed the requirements of NFPA 701 - Large Scale Test and Small Scale Test.

ISO 9001

Cooley Sign Systems, Inc. is in the process of becoming certified under ISO 9001.

APPLICATION	BACKLIT SIGNS AND AWNINGS				
TOP COATING	COLOR	CLEAR	NONE	NONE	CLEAR
MATERIAL COLOR SURFACE/BACK	COLOR/WHITE/WHITE	CLEAR/CLEAR/WHITE/WHITE	WHITE/WHITE	WHITE/WHITE	CLEAR/WHITE/WHITE
ERADICABLE	YES	N/A	N/A	N/A	N/A

DECORATION METHODS					
WEIGHT (GRAM)	644-712	644-712	644-712	745-814	745-814
OUNCES/YD ²	20 OZ. ± 1	20 OZ. ± 1	20 OZ. ± 1	24 OZ. ± 1	24 OZ. ± 1
THICKNESS (mm)	0.53-0.58	0.53-0.58	0.53-0.58	0.58-0.86	0.58-0.86
TENSILE STRENGTH (N/cm)	6.74 n/2.5 cm	6.74 n/2.5 cm	6.74 n/2.5 cm	7.72 n/2.5 cm	7.72 n/2.5 cm
ELONGATION (%) AT BREAK	30%	30%	30%	30%	30%
TEARING STRENGTH (N)	311 X 311	311 X 311	311 X 311	311 X 311	311 X 311
LIGHT TRANSMISSION (%)	24 ± 2% (AFTER ERADICATION)	24 ± 2%	24 ± 2%	22 ± 2%	22 ± 2%
COLD RESISTANCE	-35°C	-35°C	-35°C	-35°C	-35°C
HEAT RESISTANCE	82°C	82°C	82°C	82°C	82°C

WARRANTY	First Face (5 years) • Coolley Brite (5 years) • Coolley Brite with Coolthane (8 years)				
SIZES AVAILABLE	6'6" X 150' 6'6" X 75' 6'6" X 30'	Widths: 3', 3'6", 3'9", 4'3", 5'2" Lengths: 30', 75', 150', 250', 300', 500'		6'6" X 150' 6'6" X 75'	6'6" X 150' 6'6" X 75'

RESISTANT	YES	YES	YES	YES	YES
FLAME	YES	YES	YES	YES	YES

COOLEY INC. LABORATORY IS A DEPARTMENT OF DEFENSE, DEFENSE SUPPLY AGENCY, QUALIFIED TESTING LABORATORY FOR CHEMICAL, PHYSICAL, AND BIOLOGICAL TESTING, QLL#5220.

SPECIFICATIONS, DESCRIPTIONS, AND ILLUSTRATED MATERIAL HEREIN ARE ACCURATE AT TIME OF PUBLICATION AND MAY BE SUBJECT TO CHANGE WITHOUT NOTICE. • TEST DATA IS NOT GUARANTEED • TEST METHODS WILL BE SUBMITTED UPON REQUEST.

↑ this one

Cooley

50 Egan Avenue, Pawtucket, RI 02860 USA
Tel: (401) 728-0910 • Fax: (401) 728-1910
• 1-800-992-0072

APPROVALS & LISTINGS

Building code approvals are very important to the qualification of projects involving Cooley Sign Systems' products. This note will inform you of the approvals from Underwriters Laboratories (UL), Building Officials and Code Administrators International Inc. (BOCA), California State Fire Marshal, the State of New York Building Code and other applicable approvals and listings for Cooley Sign System flexible face membrane products: FIRST FACE™, FIRST FACE 4 IN 1™ and COOLEY BRITE™. Copies of the period that will often be required at local levels are available from Cooley Customer Service.

UNDERWRITERS LABORATORIES (UL) 48 AND 94

The listing from UL indicates that FIRST FACE, FIRST FACE 4 IN 1 and COOLEY BRITE are in compliance with section 12.4.2 Component-Sign Accessories, commonly called UL 48. These products have also been tested and found in compliance with UL 94 which is a flammability evaluation for polymeric materials used in electrical equipment evaluations. UL 94 does not pertain to building materials.

CALIFORNIA STATE FIRE MARSHAL

This listing refers to approval of Cooley Sign System Flexible Face membranes according to regulations from the California Administrative Code Title 19-Public Safety. This is an evaluation of the flame resistance characteristics of our membranes using Federal Test Method 191A-5902. When it is necessary for code application approval, Cooley Sign Systems, Inc. can issue a certificate of flame resistance.

BUILDING OFFICIALS & CODE ADMINISTRATORS INTERNATIONAL (BOCA)

The BOCA Research and Evaluation Committee Research Report No. 89-38 shows that Cooley Sign Systems, Inc. membranes: FIRST FACE, FIRST FACE 4 IN 1 and COOLEY BRITE have been evaluated for performance with Code Section 2907.42, Sign Fixings of the 1990 BOCA National Code. The membranes were found to be in compliance with this section. The BOCA code section cross references two other commonly used evaluations: NFPA 701 (Small Scale Test) and ASTM D568. Sometimes when local officials are not familiar with BOCA, they will be familiar with these tests.

STATE OF NEW YORK BUILDING CODE

This listing refers to the completion of COOLEY BRITE testing for ASTM E-661-91A Flame Spread in accordance with the Building Code of the State of New York.

NFPA 701

COOLEY BRITE has been tested and passed the requirements of NFPA 701 - Large Scale Test and Small Scale Test.

ISO 9001

Cooley Sign Systems, Inc. is certified under ISO 9001



Defining The Future Of Signmaking Materials For Over 70 Years.

June 6, 2010

From: VIP furniture LLC

Re: sign placement permission

This is to certify that the VIP furniture LLC, owner of the 683 forest Ave, is giving permission to the current tenant/leasee of Logan Furniture to place a signage in front of the building. If you have concerns or questions, please do not hesitate to contact me at 210-9580. Thank you for your cooperation.

Sincerely,



Owner

ACORD™ CERTIFICATE OF LIABILITY INSURANCE

DATE (MM/DD/YYYY)
06/06/2010

PRODUCER Phone: 207-556-5500 Fax: 207-556-0004
ANDERSON WATKINS ASSOCIATES, INC
 31 CENTRAL STREET
 WESTBROOK ME 04092

THIS CERTIFICATE IS ISSUED AS A MATTER OF INFORMATION ONLY AND CONFERS NO RIGHTS UPON THE CERTIFICATE HOLDER. THIS CERTIFICATE DOES NOT AMEND, EXTEND OR ALTER THE COVERAGE AFFORDED BY THE POLICIES BELOW.

INSURERS AFFORDING COVERAGE

NAIC #

INSURED
LOGAN FURNITURE
 683 FOREST AVE
 PORTLAND ME 04103

INSURER A: Peerless Insurance Company
 INSURER B:
 INSURER C:
 INSURER D:
 INSURER E:

24198

COVERAGES

THE POLICIES OF INSURANCE LISTED BELOW HAVE BEEN ISSUED TO THE INSURED NAMED ABOVE FOR THE POLICY PERIOD INDICATED. NOTWITHSTANDING ANY REQUIREMENT, TERM OR CONDITION OF ANY CONTRACT OR OTHER DOCUMENT WITH RESPECT TO WHICH THIS CERTIFICATE MAY BE ISSUED OR MAY PERTAIN, THE INSURANCE AFFORDED BY THE POLICIES DESCRIBED HEREIN IS SUBJECT TO ALL THE TERMS, EXCLUSIONS AND CONDITIONS OF SUCH POLICIES. AGGREGATE LIMITS SHOWN MAY HAVE BEEN REDUCED BY PAID CLAIMS.

TYPE OF INSURANCE	POLICY NUMBER	POLICY EFFECTIVE DATE (MM/DD/YYYY)	POLICY EXPIRATION DATE (MM/DD/YYYY)	LIMITS
GENERAL LIABILITY <input checked="" type="checkbox"/> COMMERCIAL GENERAL LIABILITY <input type="checkbox"/> CLAIMS MADE <input checked="" type="checkbox"/> OCCUR GEN'L AGGREGATE LIMIT APPLIES PER: <input type="checkbox"/> POLICY <input type="checkbox"/> PROJECT <input type="checkbox"/> LOC	BOP99000	08/01/10	08/01/11	EACH OCCURRENCE \$ 1,000,000 DAMAGE TO RENTED PREMISES (See occurrence) \$ 50,000 MED. EXP (Any one person) \$ 6,000 PERSONAL & ADV INJURY \$ 1,000,000 GENERAL AGGREGATE \$ 1,000,000 PRODUCTS-COMP/OP AGG. \$ 1,000,000
AUTOMOBILE LIABILITY <input type="checkbox"/> ANY AUTO <input type="checkbox"/> ALL OWNED AUTOS <input type="checkbox"/> SCHEDULED AUTOS <input type="checkbox"/> HIRED AUTOS <input type="checkbox"/> NON-OWNED AUTOS				COMBINED SINGLE LIMIT (See accident) \$ BODILY INJURY (Per person) \$ BODILY INJURY (Per accident) \$ PROPERTY DAMAGE (Per accident) \$
GARAGE LIABILITY <input type="checkbox"/> ANY AUTO				AUTO ONLY - EA ACCIDENT \$ OTHER THAN EA ACC \$ AUTO ONLY: AGG \$
EXCESS / UMBRELLA LIABILITY <input type="checkbox"/> OCCUR <input type="checkbox"/> CLAIMS MADE DEDUCTIBLE \$ RETENTION \$				EACH OCCURRENCE \$ AGGREGATE \$ \$ \$ \$
WORKERS COMPENSATION AND EMPLOYERS' LIABILITY ANY PROVISIONS DEPARTING FROM THE OFFICIAL RATES EXCLUDED? If yes, describe any special provisions below				INC STATUTORY LIMITS OTHER E.L. EACH ACCIDENT \$ E.L. DISEASE-EA EMPLOYEE \$ E.L. DISEASE-POLICY LIMIT \$
OTHER:				

DESCRIPTION OF OPERATIONS/LOCATIONS/VEHICLES/EXCLUSIONS ADDED BY ENDORSEMENT/ SPECIAL PROVISIONS

CERTIFICATE HOLDER

CANCELLATION

CITY OF PORTLAND
 388 CONGRESS ST
 PORTLAND ME 04101

SHOULD ANY OF THE ABOVE DESCRIBED POLICIES BE CANCELLED BEFORE THE EXPIRATION DATE THEREOF, THE ISSUING INSURER WILL ENDEAVOR TO MAIL 10 DAYS WRITTEN NOTICE TO THE CERTIFICATE HOLDER NAMED TO THE LEFT, BUT FAILURE TO DO SO SHALL IMPOSE NO OBLIGATION OR LIABILITY OF ANY KIND UPON THE INSURER, ITS AGENTS OR REPRESENTATIVES.

AUTHORIZED REPRESENTATIVE

Marie E. Elder

Attention:





CITY OF PORTLAND, MAINE
Department of Building Inspections

Original Receipt

_____ 6.9 20 10 _____

Received from _____ Mr Self Taper _____

Location of Work _____ 603 Forest Ave _____

Cost of Construction \$ _____ Building Fee: _____

Permit Fee \$ _____ Site Fee: _____

Certificate of Occupancy Fee: _____

Total: 150

Building (12) _____ Plumbing (15) _____ Electrical (12) _____ Site Plan (12) _____

Other _____

CBL: 129-L-4

Check #: _____ Total Collected \$ 150

**No work is to be started until permit issued.
Please keep original receipt for your records.**

Taken by: [Signature]

WHITE - Applicant's Copy
YELLOW - Office Copy
PINK - Permit Copy