

PORT CITY ARCHITECTURE

65 NEWBURY STREET
PORTLAND, ME 04101
207.761.9000
fax: 207.761.2010
info@portcityarch.com

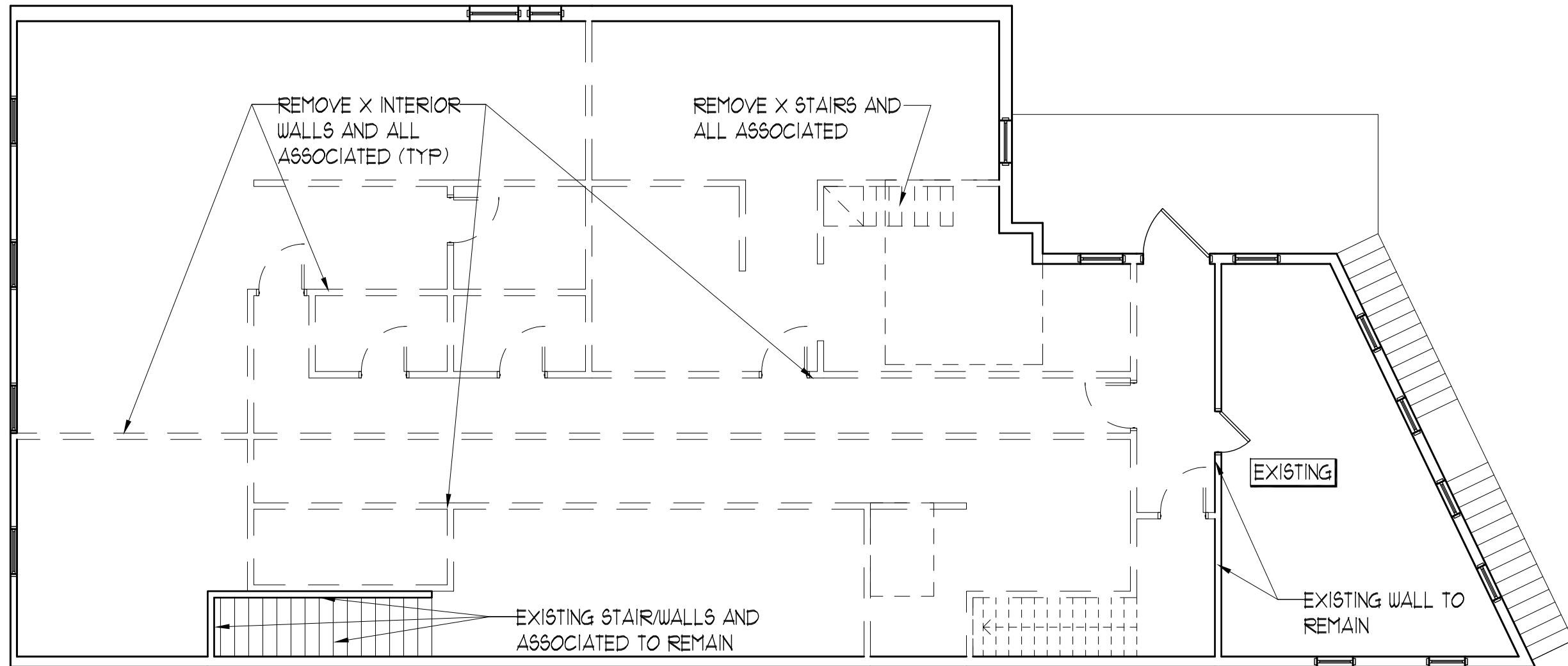
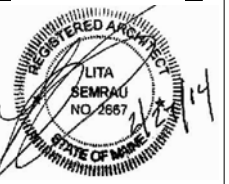

GENERAL DEMO NOTES

- OWNER TO REMOVE ALL EXISTING FINISHES INCLUDING X-FLOORING AND X-SAT CEILING.
- INTERIOR OF EXTERIOR WALLS TO REMAIN AND REPAIRED AS REQ'D
- OWNER TO REUSE SOME EXISTING FIXTURES, OWNER TO COORDINATE

671-675 Forest Ave.
Apartments

Portland, Maine

REVISIONS		
#	DATE	DESCRIPTION

Date Issued MAY 21, 2014

Project Number 13118

Drawing Scale

SHEET NAME

PLANS&ELEV

Drawn By JAP

Checked By LAS

D1.0

1 2ND FLOOR DEMO PLAN

0 8'-0" SCALE: 1/8" = 1'-0"