

1HR FIRE RATED CEILING

EX. FLOORING

EX. SHEATHING

EX. STRUCTURE

5/8" GWB

7/8" MTL HAT CHAN.

5/8" GWB

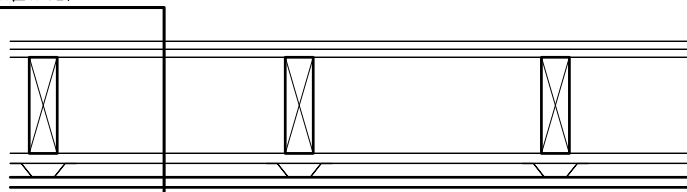

3 1HR FIRE RATED CEILING

SCALE: 1" = 1'-0"

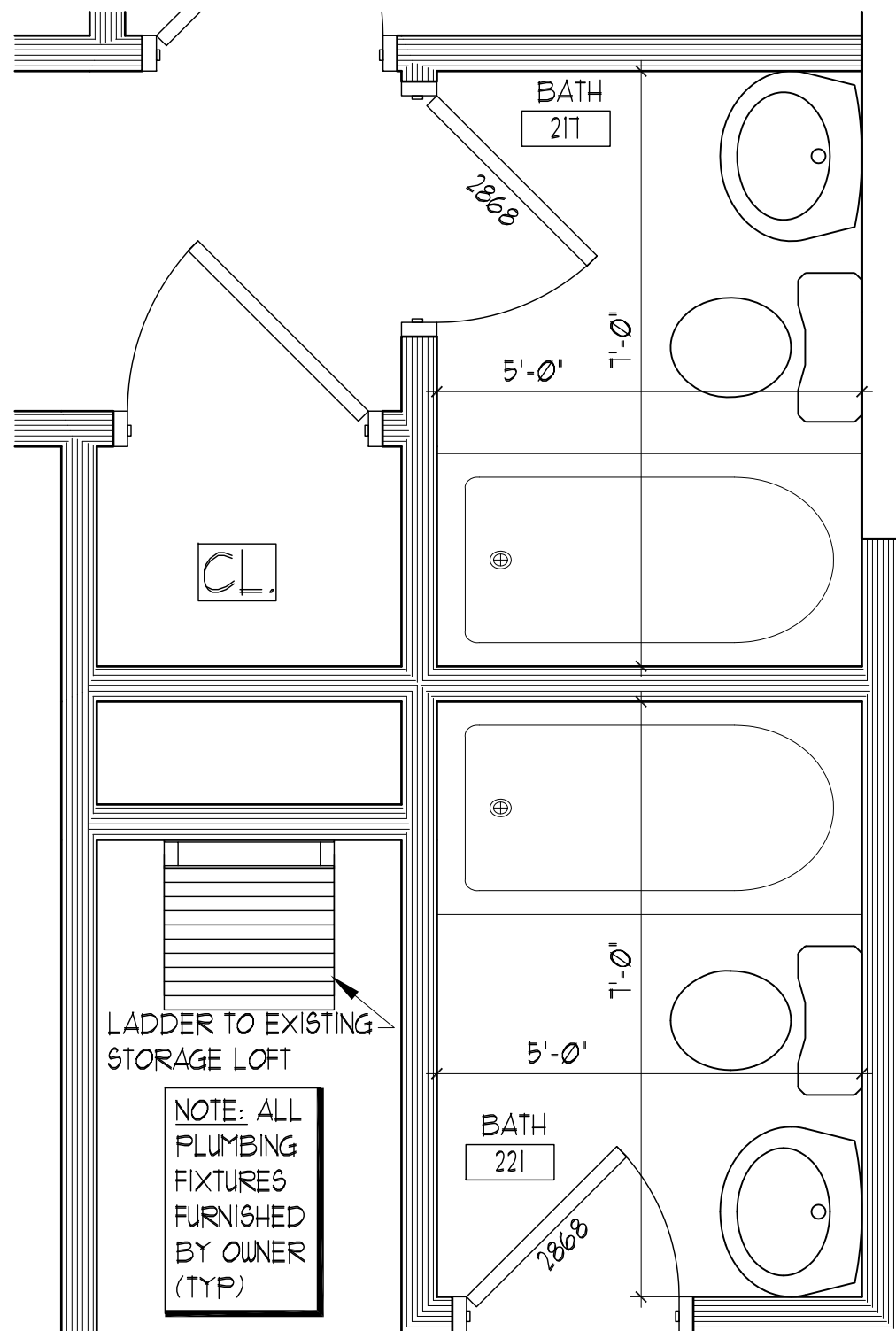

NOTE: ALL PLUMBING FIXTURES FURNISHED BY OWNER (TYP)

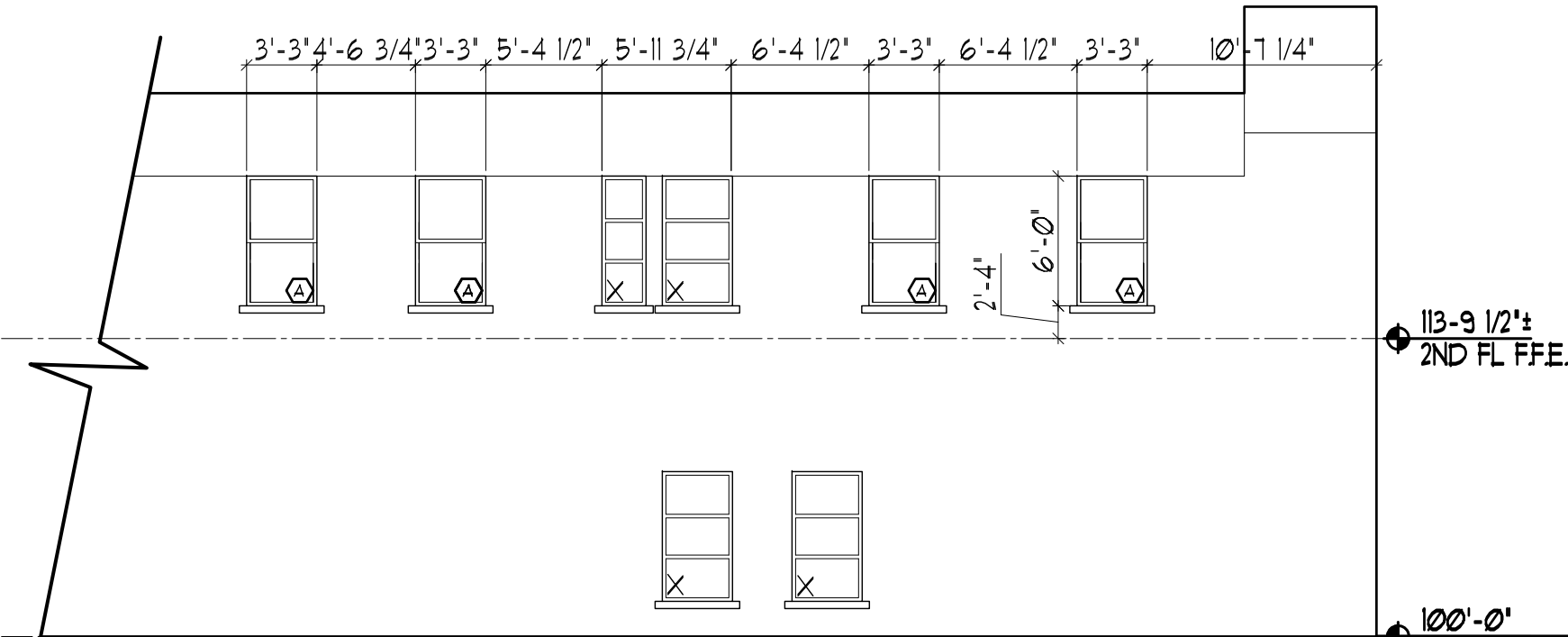

NOTE:
-OWNER TO CONFIRM DIMENSIONS AND LOCATIONS OF EXISTING WINDOWS. WINDOW TYPE A SILLS AND HEADER TO MATCH EXISTING WINDOW LOCATIONS
-IN NEW WINDOW LOCATIONS, A GALVANIZED STEEL LINTEL IS TO BE USED

WINDOW TYPE:
A 3'-3" x 6'-0", WINDOW TO MATCH EXISTING DIMS. FURNISHED BY OWNER.

2 EXTERIOR ELEVATION

SCALE: 1/8" = 1'-0"

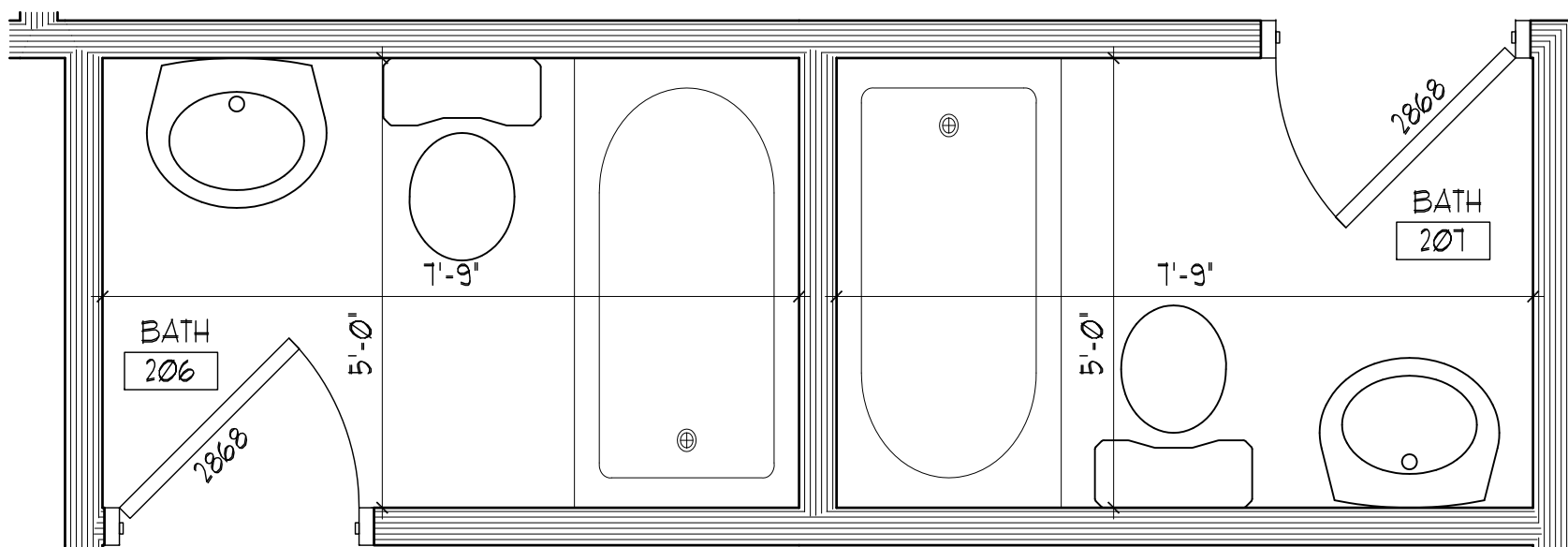

1 BATHROOM ENLARGEMENTS

SCALE: 1/2" = 1'-0"

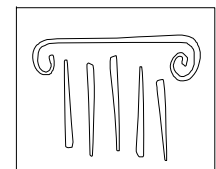

PORT CITY ARCHITECTURE

65 NEWBURY STREET
PORTLAND, ME 04101
207.761.9000
fax: 207.761.2010
info@portcityarch.com



671-675 Forest Ave.
Apartments

Portland, Maine

| REVISIONS | |
|-----------|------------------|
| # | DATE DESCRIPTION |
| | |
| | |
| | |
| | |

Date Issued MAY 27, 2014

Project Number 13118

Drawing Scale

SHEET NAME
PLANS/ELEV.

Drawn By

JAP

Checked By

LAS

A2.0