

PORT CITY
ARCHITECTURE

65 NEWBURY STREET
PORTLAND, ME 04101
207.761.9000
fax: 207.761.2010
info@portcityarch.com

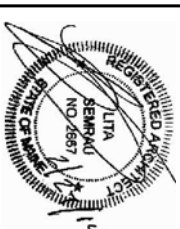

671-675 Forest Ave.
Apartments
Portland, Maine

REVISIONS

•	DATE	DESCRIPTION

Date Issued FEB 2, 2014

Project Number 13118

Drawing Scale

SHEET NAME
PLANS&ELEV

Drawn By JAP

Checked By LAS

D1.0

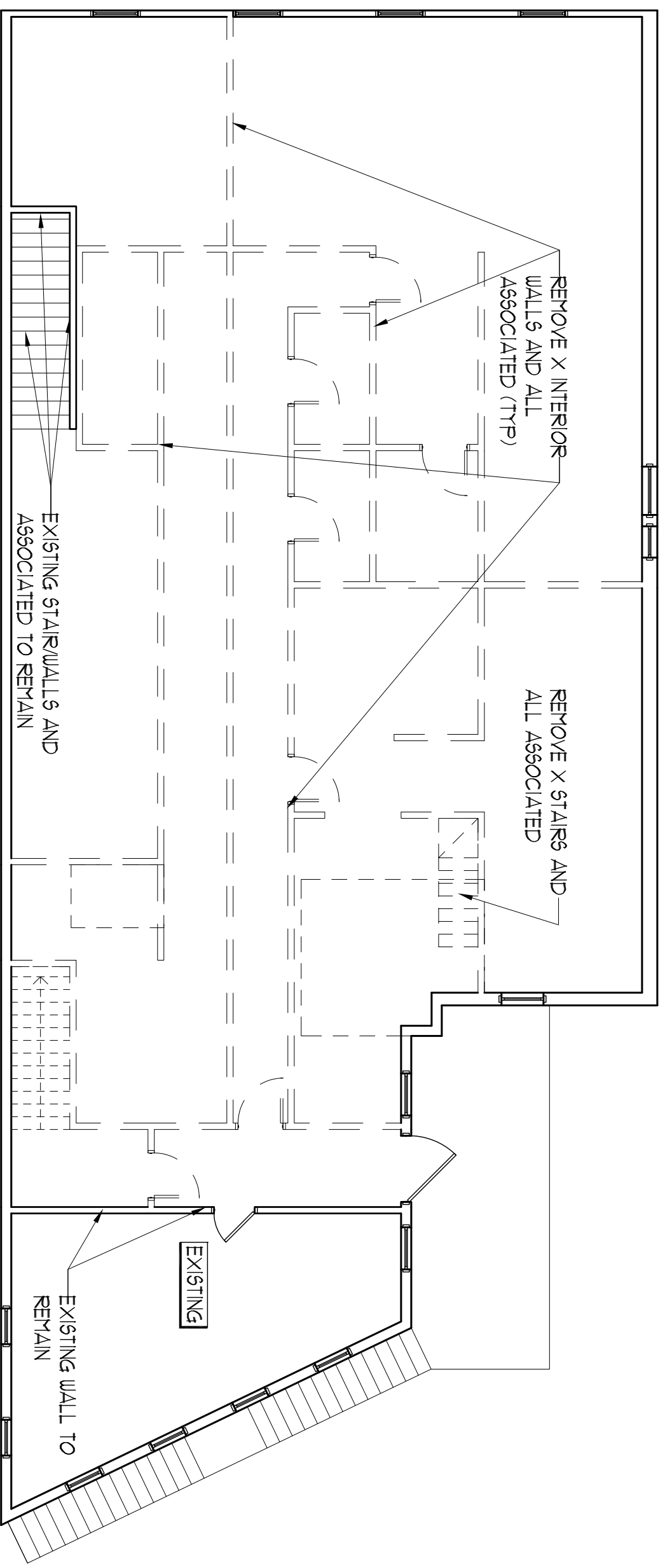

GENERAL DEMO NOTES

- OWNER TO REMOVE ALL EXISTING FINISHES INCLUDING X-FLOORING AND X-SAT CEILING.
- INTERIOR OF EXTERIOR WALLS TO REMAIN AND REPAIRED AS REQ'D
- OWNER TO REUSE SOME EXISTING FIXTURES, OWNER TO COORDINATE

1 2ND FLOOR DEMO PLAN

8'-0"

SCALE: 1/8" = 1'-0"