

DISPLAY THIS CARD ON PRINCIPAL FRONTAGE OF WORK CITY OF PORTLAND

Please Read
Application And
Notes, If Any,
Attached

BUILDING INSPECTION PERMIT

Permit Number: 070393

This is to certify that SWAN COLIN R /Home Owner

has permission to Replace old deck w/ a new 1 1/2" x 18' Deck

AT 29 CHENERY ST

PERMIT ISSUED

APR 13 2007

CITY OF PORTLAND

provided that the person or persons, firm or corporation accepting this permit shall comply with all of the provisions of the Statutes of this State and of the Ordinances of the City of Portland regulating the construction, maintenance and use of buildings and structures, and of the application on file in this department.

Apply to Public Works for street line and grade if nature of work requires such information.

Notification of inspection must be given and when permission procured before this building or part thereof is laid or closed-in. 24 HOUR NOTICE IS REQUIRED.

A certificate of occupancy must be procured by owner before this building or part thereof is occupied.

OTHER REQUIRED APPROVALS

Fire Dept. _____

Health Dept. _____

Appeal Board _____

Other _____
Department Name

Thomas M. Wardley 4/13/07
Director - Building & Inspection Services

PENALTY FOR REMOVING THIS CARD

City of Portland, Maine - Building or Use Permit Application

389 Congress Street, 04101 Tel: (207) 874-8703, Fax: (207) 874-8716

Permit No: 07-0393	Issue Date:	CBL: 129 H013001
-----------------------	-------------	---------------------

Location of Construction: 29 CHENERY ST	Owner Name: SWAN COLIN R	Owner Address: 29 CHENERY ST	Phone:
Business Name:	Contractor Name: Home Owner	Contractor Address:	Phone:
Lessee/Buyer's Name	Phone:	Permit Type: Additions - Dwellings	Zone: R3

Past Use: Single Family Home	Proposed Use: Single Family Home - Replace old deck w/ a new 12' x 18' Deck	Permit Fee: \$40.00	Cost of Work: \$2,000.00	CEO District: 4
Proposed Project Description: Replace old deck w/ a new 12' x 18' Deck		FIRE DEPT: <input type="checkbox"/> Approved <input type="checkbox"/> Denied	INSPECTION: Use Group: R3 Type: SB IRC 2003	
		Signature: _____		Signature: <i>Jm 4/13/07</i>
PEDESTRIAN ACTIVITIES DISTRICT (P.A.D.)				
Action: <input type="checkbox"/> Approved <input type="checkbox"/> Approved w/Conditions <input type="checkbox"/> Denied				
Signature: _____ Date: _____				

Permit Taken By: ldobson	Date Applied For: 04/13/2007	Zoning Approval		
-----------------------------	---------------------------------	------------------------	--	--

- This permit application does not preclude the Applicant(s) from meeting applicable State and Federal Rules.
- Building permits do not include plumbing, septic or electrical work.
- Building permits are void if work is not started within six (6) months of the date of issuance. False information may invalidate a building permit and stop all work..

Special Zone or Reviews	Zoning Appeal	Historic Preservation
<input type="checkbox"/> Shoreland	<input type="checkbox"/> Variance	<input checked="" type="checkbox"/> Not in District or Landmark
<input type="checkbox"/> Wetland	<input type="checkbox"/> Miscellaneous	<input type="checkbox"/> Does Not Require Review
<input type="checkbox"/> Flood Zone <i>OK</i>	<input type="checkbox"/> Conditional Use	<input type="checkbox"/> Requires Review
<input type="checkbox"/> Subdivision	<input type="checkbox"/> Interpretation	<input type="checkbox"/> Approved
<input type="checkbox"/> Site Plan	<input type="checkbox"/> Approved	<input type="checkbox"/> Approved w/Conditions
Maj <input type="checkbox"/> Minor <input type="checkbox"/> MM <input type="checkbox"/>	<input type="checkbox"/> Denied	<input type="checkbox"/> Denied
Date: <i>4/13/07 Jm</i>	Date: _____	Date: <i>4/13/07 Jm</i>

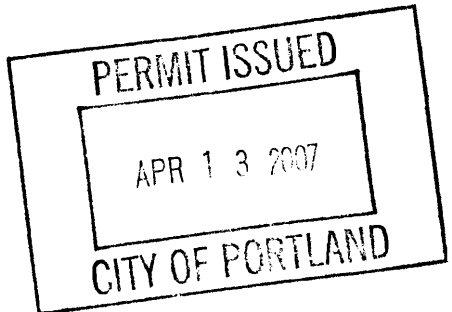

CERTIFICATION

I hereby certify that I am the owner of record of the named property, or that the proposed work is authorized by the owner of record and that I have been authorized by the owner to make this application as his authorized agent and I agree to conform to all applicable laws of this jurisdiction. In addition, if a permit for work described in the application is issued, I certify that the code official's authorized representative shall have the authority to enter all areas covered by such permit at any reasonable hour to enforce the provision of the code(s) applicable to such permit.

SIGNATURE OF APPLICANT	ADDRESS	DATE	PHONE
RESPONSIBLE PERSON IN CHARGE OF WORK, TITLE		DATE	PHONE



General Building Permit Application

If you or the property owner owes real estate or personal property taxes or user charges on any property within the City, payment arrangements must be made before permits of any kind are accepted.

Location/Address of Construction: <u>29 Cheney Street Portland ME 04103</u>		
Total Square Footage of Proposed Structure <u>216</u>	Square Footage of Lot <u>9524</u>	
Tax Assessor's Chart, Block & Lot Chart# Block# Lot# <u>49 H 29-31-33</u>	Owner: <u>Colin Swan</u>	Telephone: <u>207-650-7514</u>
Lessee/Buyer's Name (If Applicable)	Applicant name, address & telephone: <u>Colin Swan 29 Cheney Street Portland ME 04103</u>	Cost Of Work: \$ <u>3000.</u> Fee: \$ _____ C of O Fee: \$ _____
Current legal use (i.e. single family) <u>Single Family</u> If vacant, what was the previous use? _____ Proposed Specific use: <u>Single Family</u> Is property part of a subdivision? <u>no</u> If yes, please name _____ Project description: <u>Tear down old 6x12 deck and replace with a new 12x18 deck.</u>		
Contractor's name, address & telephone: <u>myself</u>		<div style="border: 2px solid black; padding: 5px; text-align: center;"> PERMIT ISSUED APR 13 2007 CITY OF PORTLAND </div>
Who should we contact when the permit is ready: <u>Colin Swan</u>		
Mailing address: <u>29 Cheney Street Portland ME 04103</u> Phone: <u>650-7514</u>		

Please submit all of the information outlined in the Commercial Application Checklist. Failure to do so will result in the automatic denial of your permit.

In order to be sure the City fully understands the full scope of the project, the Planning and Development Department may request additional information prior to the issuance of a permit. For further information visit us on-line at www.portlandmaine.gov, stop by the Building Inspections office, room 315 City Hall or call 874-8703.

I hereby certify that I am the Owner of record of the named property, or that the owner of record authorizes the proposed work and that I have been authorized by the owner to make this application as his/her authorized agent. I agree to conform to all applicable laws of this jurisdiction. In addition, if a permit for work described in this application is issued, I certify that the Code Official's authorized representative shall have the authority to enter all areas covered by this permit at any reasonable hour to enforce the provisions of the codes applicable to this permit.

Signature of applicant:	Date: <u>4/3/07</u>
-------------------------	---------------------

This is not a permit; you may not commence ANY work until the permit is issued.

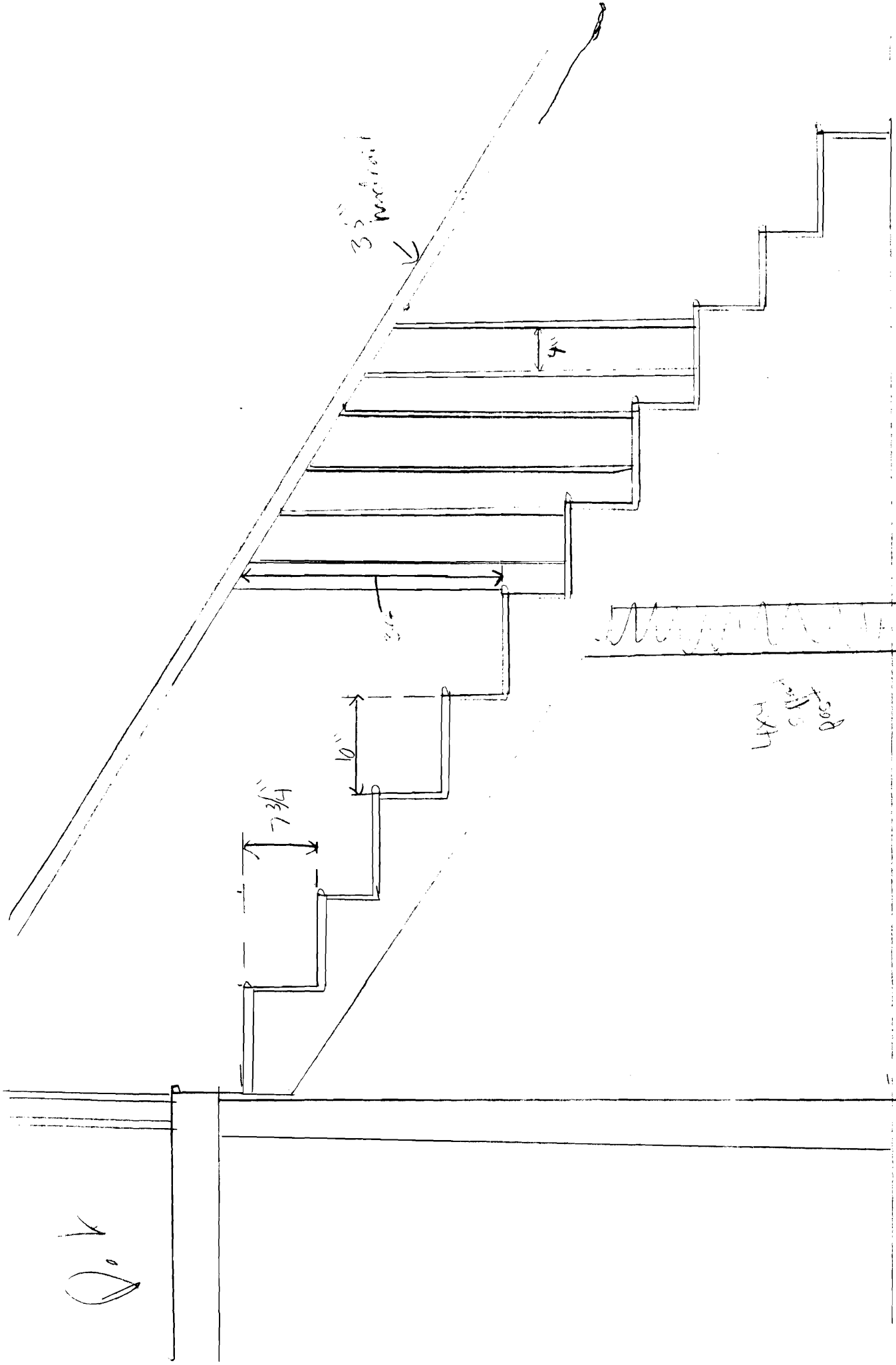

2x12 Ledger Board
LAF Bolted (EXISTING)

18' (209.5
ACTUAL)

DOUBLE 2x10 P.T.

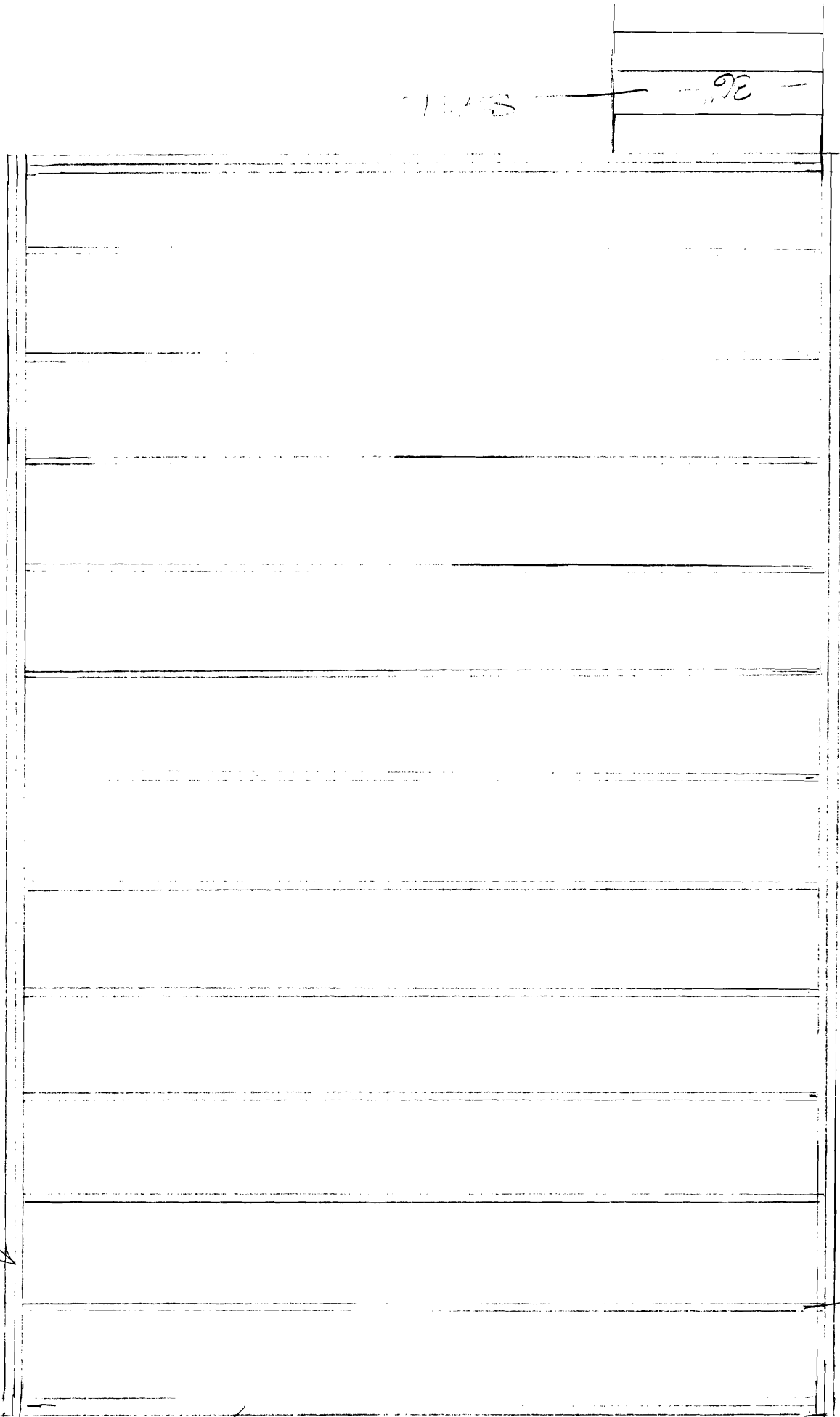

DOUBLE
2x10
P.T.

12'

5/4 x 6 DECKING

2x10 16" ON CENTER

36" -
SILL

4" Spacing

48" HIGH RAISING

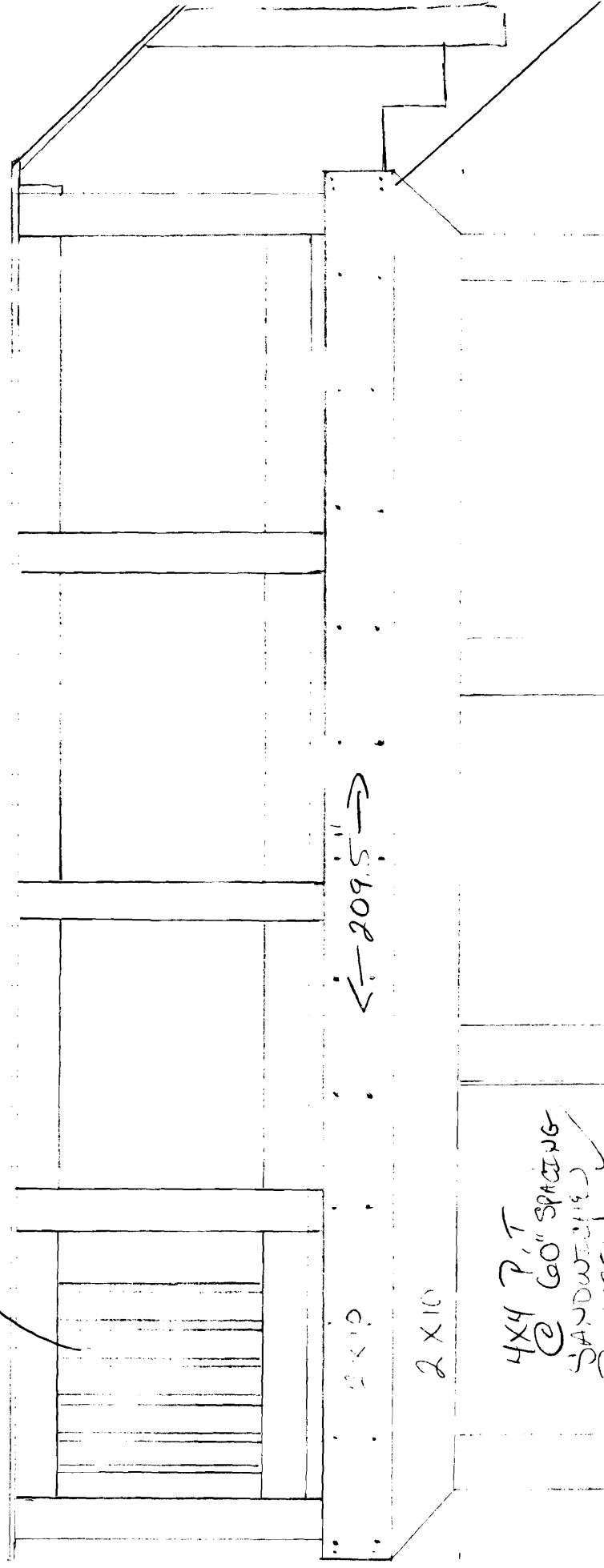

← 209.5" →

2x10

2x10

4x4 P.T.
@ 60" SPACING
SANDWICHED
BETWEEN
BEAM

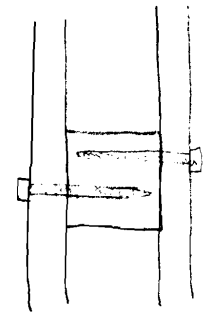

Solar tubes 4 FT MIN

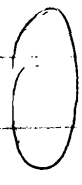
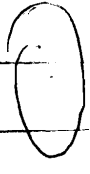
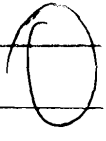

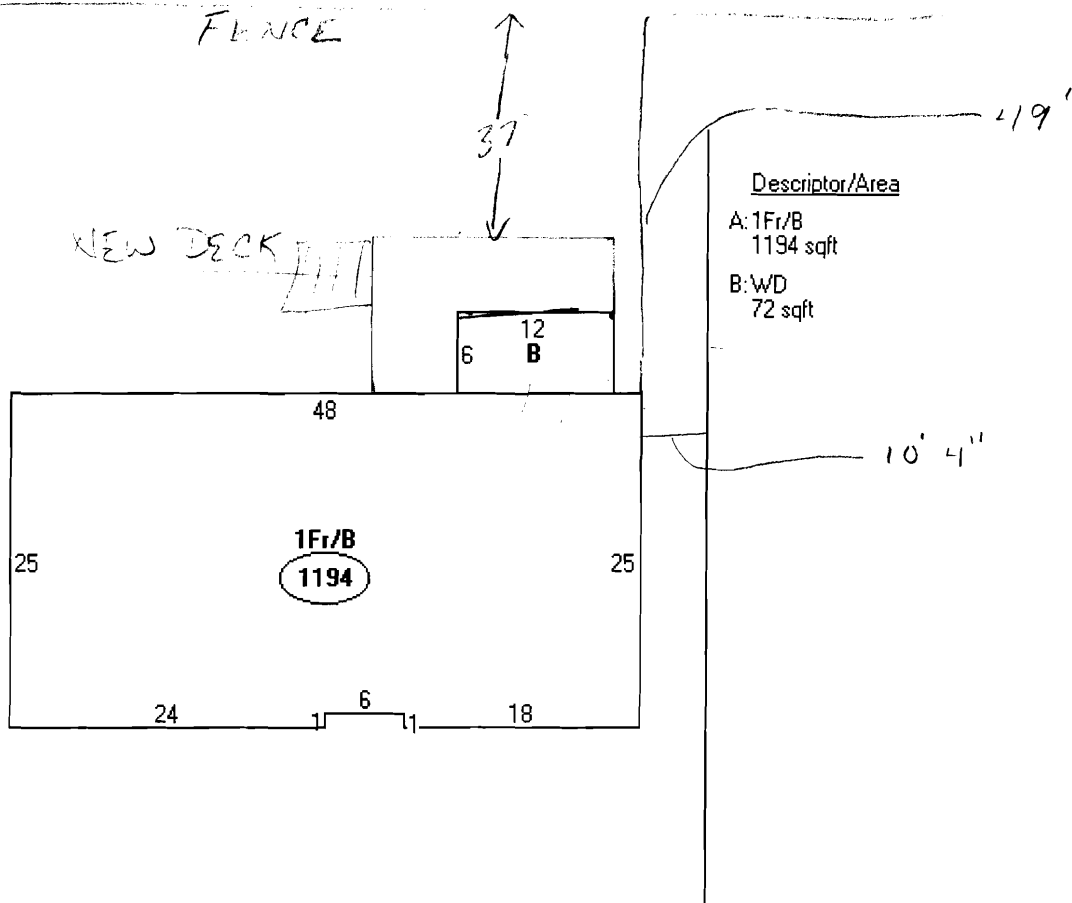

NO STAIRS EXISTING

NEW MEANS OF EGRESS