

DISPLAY THIS CARD ON PRINCIPAL FRONTAGE OF WORK



CITY OF PORTLAND BUILDING PERMIT

This is to certify that ROBERT W GLYNN

Located At 48 HERSEY ST

Job ID: 2012-04-3882-ALTR

CBL: 129- G-020-001

has permission to build 6' x 8' shed

provided that the person or persons, firm or corporation accepting this permit shall comply with all of the provisions of the Statues of Maine and of the Ordinances of the City of Portland regulating the construction, maintenance and use of the buildings and structures, and of the application on file in the department.

Notification of inspection and written permission procured before this building or part thereof is lathed or otherwise closed-in. 48 HOUR NOTICE IS REQUIRED.

A final inspection must be completed by owner before this building or part thereof is occupied. If a certificate of occupancy is required, it must be

N/A

5/8/12

Fire Prevention Officer

Code Enforcement Officer / Plan Reviewer

THIS CARD MUST BE POSTED ON THE STREET SIDE OF THE PROPERTY
PENALTY FOR REMOVING THIS CARD

BUILDING PERMIT INSPECTION PROCEDURES

Please call 874-8703 or 874-8693 (ONLY)

or email: buildinginspections@portlandmaine.gov

With the issuance of this permit, the owner, builder or their designee is required to provide adequate notice to the city of Portland Inspections Services for the following inspections. Appointments must be requested 48 to 72 hours in advance of the required inspection. The inspection date will need to be confirmed by this office.

- **Please read the conditions of approval that is attached to this permit!! Contact this office if you have any questions.**
- **Permits expire in 6 months. If the project is not started or ceases for 6 months.**
- **If the inspection requirements are not followed as stated below additional fees may be incurred due to the issuance of a "Stop Work Order" and subsequent release to continue.**

Final Inspection

The project cannot move to the next phase prior to the required inspection and approval to continue, REGARDLESS OF THE NOTICE OF CIRCUMSTANCES.

IF THE PERMIT REQUIRES A CERTIFICATE OF OCCUPANCY, IT MUST BE PAID FOR AND ISSUED TO THE OWNER OR DESIGNEE BEFORE THE SPACE MAY BE OCCUPIED.



PORTLAND MAINE

Strengthening a Remarkable City, Building a Community for Life • www.portlandmaine.gov

Acting Director of Planning and Urban Development
Gregory Mitchell

Job ID: 2012-04-3882-ALTR

Located At: 48 HERSEY ST

CBL: 129- G-020-001

Conditions of Approval:

Zoning

1. Section R105.2 of the International Residential Code states that structures 200 square feet or under are exempt from building code review. This structure has not been reviewed for codes or safety under the building codes. The owner takes full responsibility for structural integrity.

R3

2012 04 30

66



General Building Permit Application

If you or the property owner owes real estate or personal property taxes or user charges on any property within the City, payment arrangements must be made before permits of any kind are accepted.

Location/Address of Construction: <u>45 Hersey</u>		
Total Square Footage of Proposed Structure/Area <u>48 SF</u>	Square Footage of Lot	Number of Stories <u>1</u>
Tax Assessor's Chart, Block & Lot Chart# <u>179</u> Block# <u>G020</u> Lot#	Applicant: (must be owner, lessee or buyer) Name <u>Robert Glyn n</u> Address <u>48 Hersey</u> City, State & Zip <u>04103</u>	Telephone: <u>809 974 0562</u>
Lessee/DBA <u>RECEIVED</u> <u>APR 30 2012</u> Dept. of Building Inspections City of Portland Maine	Owner: (if different from applicant) Name Address City, State & Zip	Cost of Work: \$ <u>100</u> C of O Fee: \$ _____ Historic Review: \$ _____ Planning Amin.: \$ _____ Total Fee: \$ _____
Current legal use (i.e. single family) <u>Single Fam.</u> Number of Residential Units _____ If vacant, what was the previous use? _____ Proposed Specific use: _____ Is property part of a subdivision? _____ If yes, please name _____ Project description: <u>Shed 6' X 8'</u>		
Contractor's name: <u>Robert Glyn n</u> Email: _____ Address: <u>48 Hersey</u> City, State & Zip <u>04103</u> Telephone: _____ Who should we contact when the permit is ready: <u>Robert Glyn n</u> Telephone: _____ Mailing address: <u>48 Hersey St</u>		

Please submit all of the information outlined on the applicable checklist. Failure to do so will result in the automatic denial of your permit.

In order to be sure the City fully understands the full scope of the project, the Planning and Development Department may request additional information prior to the issuance of a permit. For further information or to download copies of this form and other applications visit the Inspections Division on-line at www.portlandmaine.gov, or stop by the Inspections Division office, room 315 City Hall or call 874-8703.

and I hereby certify that I am the Owner of record of the named property, or that the owner of record authorizes the proposed work and that I have been authorized by the owner to make this application as his/her authorized agent. I agree to conform to all applicable laws of this jurisdiction. In addition, if a permit for work described in this application is issued, I certify that the Code Official's authorized representative shall have the authority to enter all areas covered by this permit at any reasonable hour to enforce the provisions of the codes applicable to this permit.

Signature: Robert Glyn n Date: 4-30-12

This is not a permit; you may not commence ANY work until the permit is issued

6X8 48 SF



PORTLAND MAINE

Strengthening a Remarkable City, Building a Community for Life • www.portlandmaine.gov

Receipts Details:

Tender Information: Cash
Tender Amount: 30.00

Receipt Header:

Cashier Id: gguertin
Receipt Date: 4/30/2012
Receipt Number: 43373

Receipt Details:

Referance ID:	6313	Fee Type:	BP-Constr
Receipt Number:	0	Payment Date:	
Transaction Amount:	30.00	Charge Amount:	30.00
Job ID: Job ID: 2012-04-3882-ALTR - 6' x 8' shed			
Additional Comments: 48 Hersey			

Thank You for your Payment!

David D. DiPietro
General Contractor

Top Quality Workmanship • Free Estimates • Commercial & Residential

221 Virginia Street • Portland, Maine • (207) 797-9531

48 HERSEY ST

R-3
Front - N/A
REAR: 22' Allowance under 4-43
Side - 8' min - 12' Show

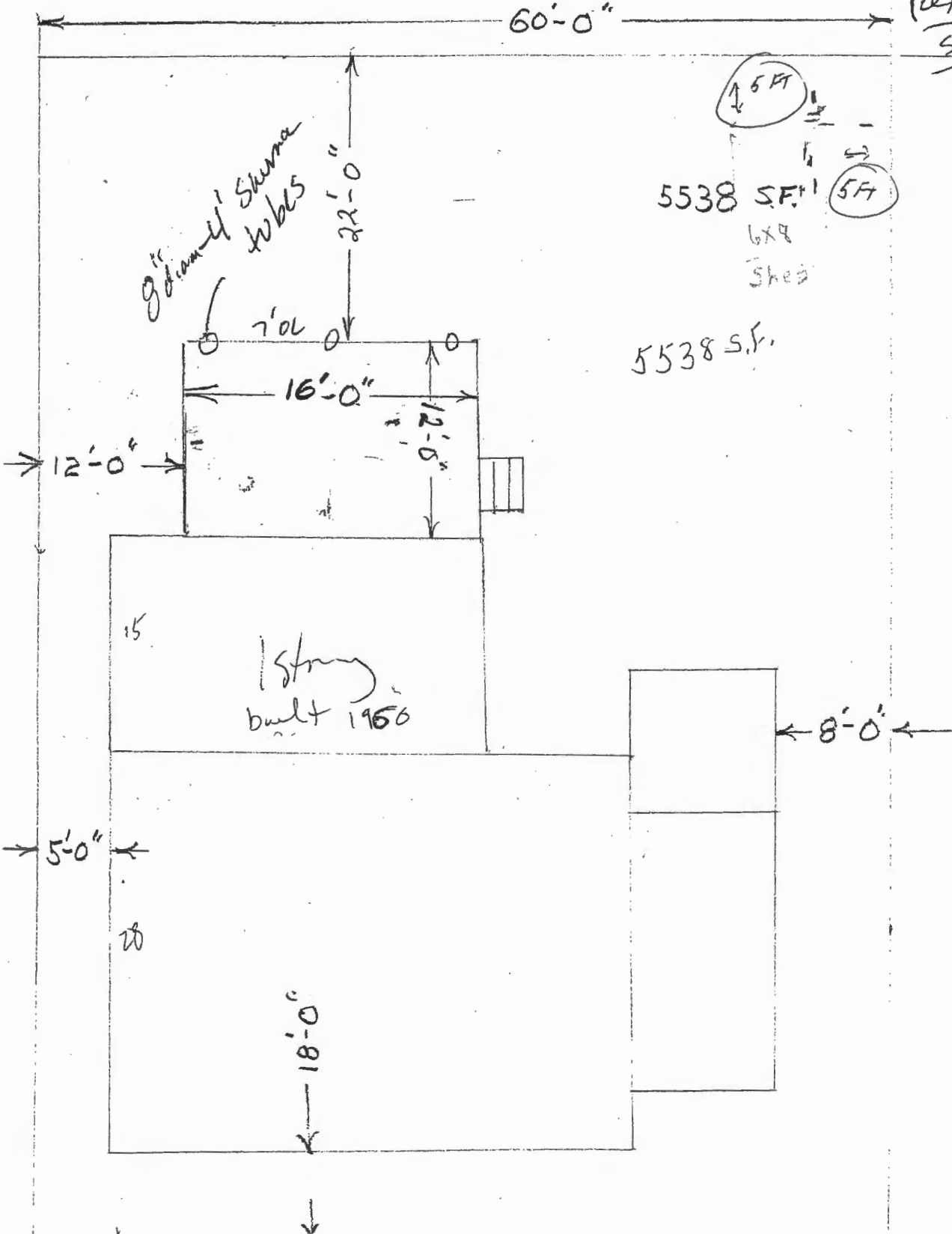

lot coverage 35% =
19,38.30

existing 18' x 8'

1926.00

shed less = 1448

5' side - OK

5' rear - OK

92.44