

STEVE RUSCONI
 MARK LICENSURE ARCHITECT
 7 FOREST AVE., #PT. 2
 WINDHAM, MAINE 04092

CONDOMINIUM FLAT
 SEVENTEEN COCOMAN STREET CONDOMINIUMS
 17 COCOMAN STREET, PORTLAND, MAINE 04101
 OWNED BY:
 CHEMUNDA LLC
 FALGOUT, MAINE 04103

REVISIONS:

DATE: 10 JUNE 2015
 DRAWN BY: SPR
 SCALE: 0" = 1'-0"
 AS NOTED FULL SIZE PLOT

DRAWING NAME: SECOND & THIRD FLOOR PLANS



SHEET: A-11
 SHEET: 2 OF: 3

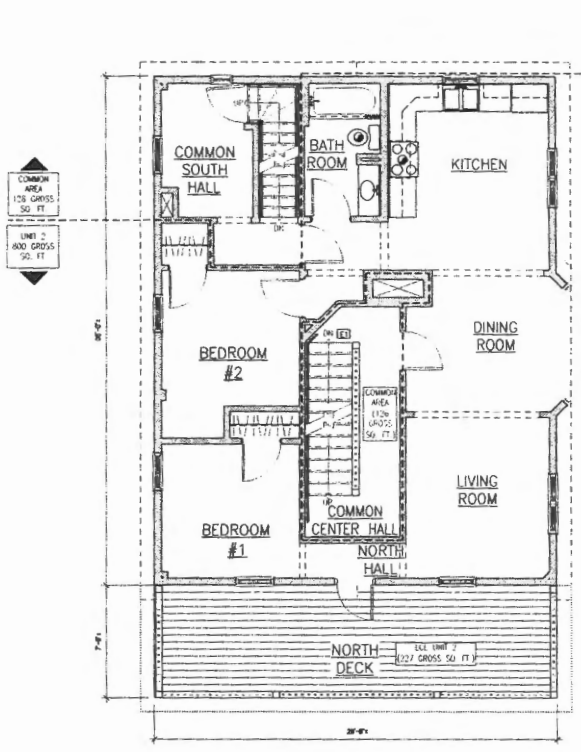

SECOND FLOOR PLAN
 SCALE: 1/4"=1'-0"

COMMON AREA (SEE OTHER BOX FOR 128 SQ. FT.)
 UNIT 2 (SEE OTHER BOX FOR 800 SQ. FT.)

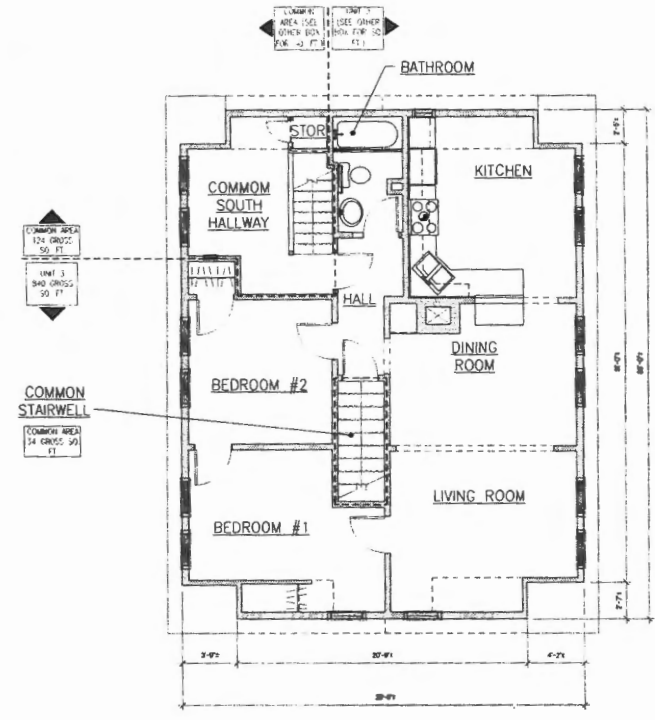

THIRD FLOOR PLAN
 SCALE: 1/4"=1'-0"

COMMON AREA (SEE OTHER BOX FOR 128 SQ. FT.)
 UNIT 3 (SEE OTHER BOX FOR 800 SQ. FT.)
 COMMON STAIRWELL (SEE OTHER BOX FOR 54 SQ. FT.)

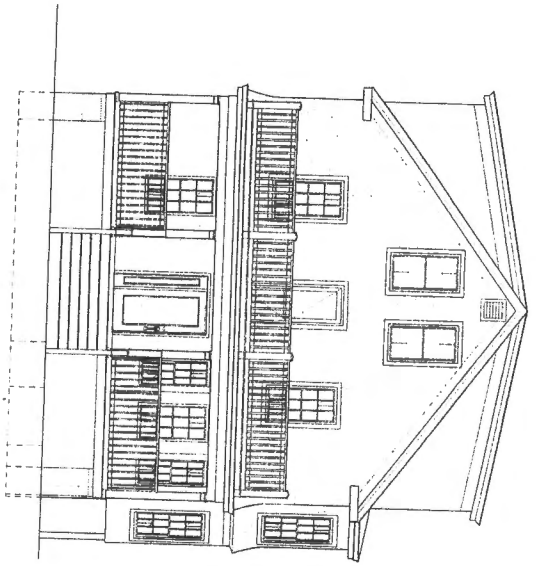

4 NORTH EXTERIOR ELEVATION
SCALE: 1/8"=1'-0"

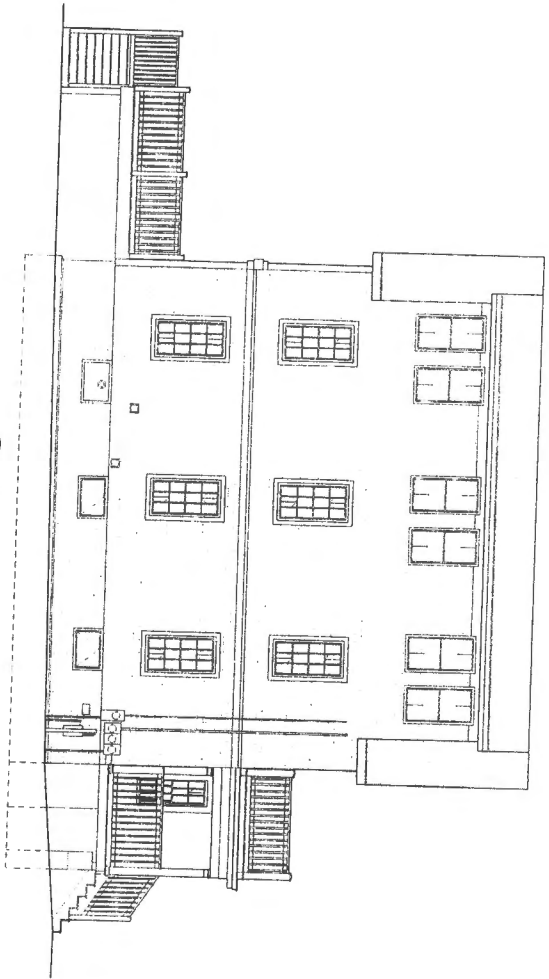

2 EAST EXTERIOR ELEVATION
SCALE: 1/8"=1'-0"

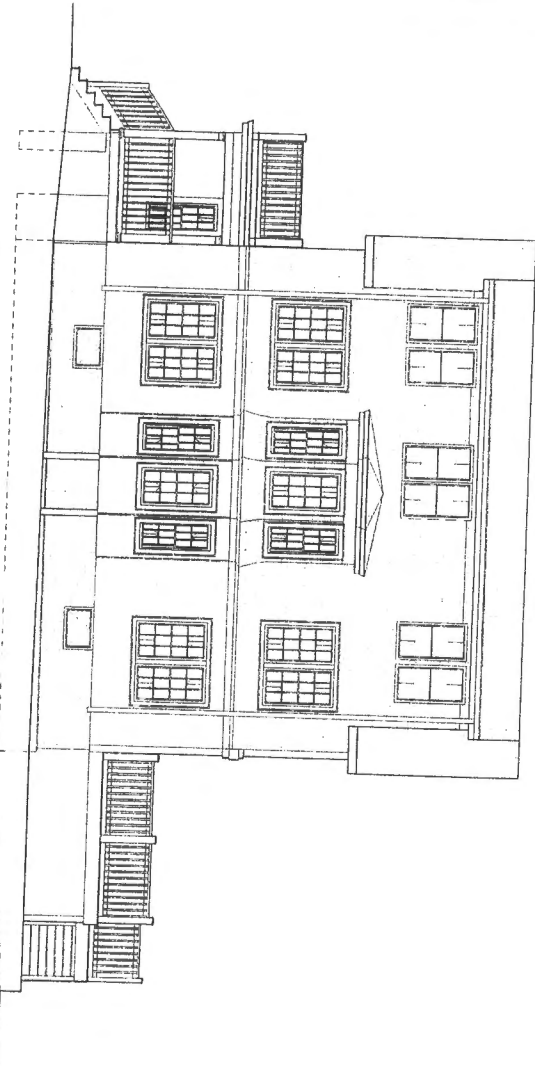

3 WEST EXTERIOR ELEVATION
SCALE: 1/8"=1'-0"

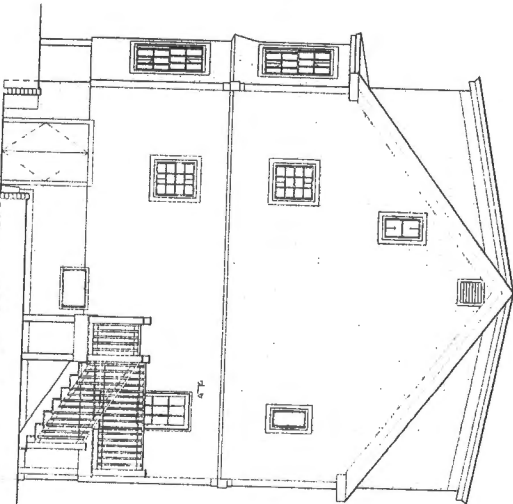

1 SOUTH EXTERIOR ELEVATION
SCALE: 1/8"=1'-0"



CONDOMINIUM FLAT
SEVENTEEN CODMAN STREET CONDOMINIUMS

17 CODMAN STREET, PORTLAND, MAINE 04101

OWNED BY:

CHUNGKAI HEE
175 MIDDLE ROAD #B
FALMOUTH, MAINE 04105

STEVE BORDAL
NAME LICENSE ARCHITECT
Middletown, Maine 04262

REVISIONS:

DATE: 12/11/2013
DRAWN BY: J.S.
SCALE: 0 2 4 8
AS NOTED PLANNING
DRAWING NAME: SEVENTEEN
EXTENSION: PL07E



SHEET:

A-2.1

SHEET 3 OF 3