

NOT FOR CONSTRUCTION

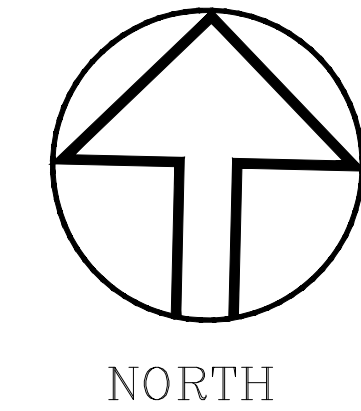
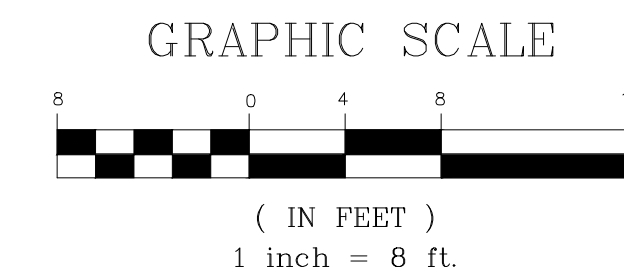

Project Name:

23
Ocean Ave
Portland, Maine

Owner:
Steven & Roberta Cope
172 Concord Street
Portland, Maine 04103

Consultants:

Architect
Kevin Moquin, Architect
Hammond Street
Portland, Maine 04104
207.615-6421



Landscape Architects
Carroll Associates
217 Commercial St.
Portland, ME 04101
207.772.1552



Civil Engineer
Ransom Consulting
400 Commercial St.
Portland, ME 04101
207.772.2891



Drawing Set:

No.	Date	Revision

Drawing Set:

FOR PERMITTING

Drawn:

PAB

Checked:

PC

Approved:



Drawing Title:

SITE PREPARATION
PLAN

Job Number:

File:

Date: 09-02-2016 Scale: 1/8" = 1'-0"

Drawing Number:

L-1.0

© 2016 CARROLL ASSOCIATES

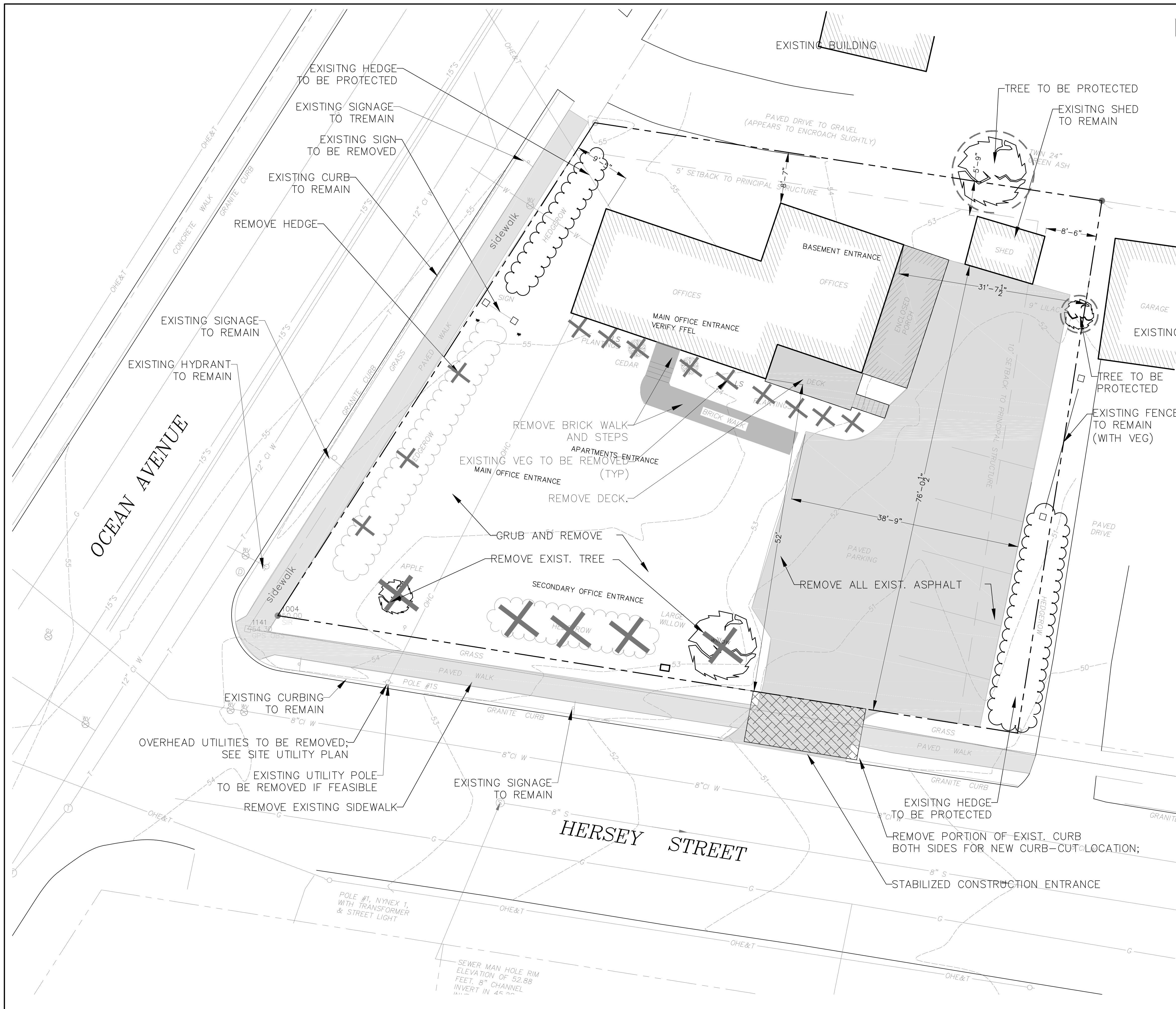

LEGEND

EXISTING	DESCRIPTION	PROPOSED
---	PROPERTY/ROW	---
---	SETBACK	---
---	EASEMENT	---
---	CENTERLINE	---
---	MONUMENT	---
---	IRON PIPE/ROD	---
---	BUILDING	---
---	EDGE PAVEMENT	---
---	GRAVEL ROAD	---
---	CURBLINE	---
---	CONTOURS	124
---	CULVERT	SD
---	WATER	W
---	SEWER	S
---	STORM DRAIN	SD
---	UNDERGROUND ELEC. & TEL.	---
---	UNDERGROUND ELEC. & TEL.	UG&T
---	OVERHEAD ELEC. & TEL.	OHE&T
---	GATE VALVE	---
---	UTILITY POLE	---
---	MANHOLE	---
---	POTABLE WELL	---
---	WETLANDS	---
---	EDGE WETLAND	---
---	SIGN	---
---	BENCHMARK	---
---	SPOT GRADE	---
---	CHAIN LINK FENCE	---
---	RIPRAP	---
---	STOCKADE FENCE	---
---	ZONE LINE	---

SITE PREPARATION NOTES

- EXISTING CONDITIONS BASED ON TOPOGRAPHIC SURVEY COMPLETED BY FOUR POINTS ASSOCIATES DATED 1/13/16. FIELD CONDITIONS MAY VARY SLIGHTLY FROM WHAT IS DEPICTED ON THE PLANS.
- INSTALL INLET PROTECTION FOR ALL CATCH BASINS WITHIN WORK ZONE CONSISTING OF SILT SACK OR OTHER APPROVED METHODS.
- THE SITE SHALL BE GRUBBED AS SHOWN ON THE PLANS. EXISTING PAVEMENT SHALL BE REMOVED FROM THE SITE AND DISPOSED OF IN A LAWFUL MANNER.
- KEEP ALL STREETS FREE OF DUST, MUD, AND DEBRIS. SURFACES MUST BE SWEEPED CLEAN AT END OF EACH WORK DAY AND OTHER TIMES AS REQUIRED TO MINIMIZE TRACKING OF MUD AND CREATION OF DUST. INSTALL STABILIZED CONSTRUCTION ENTRANCE AT PRIMARY ACCESS ROUTE ONTO LANCASTER STREET AND MAINTAIN AS REQUIRED THROUGHOUT CONSTRUCTION.
- REMOVAL OF EXISTING BUILDING BY OTHERS UNDER SEPARATE CONTRACTS WITH THE OWNER PRIOR TO CONSTRUCTION. BUILDING REMOVAL WORK SHALL INCLUDE COMPLETE DEMOLITION OF ALL ABOVE-GRADE STRUCTURES AND FOUNDATIONS, DISPOSAL OF DEMOLITION WASTE GENERATED, AND DISCONNECTION OF ELECTRICAL, WATER, SEWER, AND GAS SERVICE TO THE BUILDING.
- CONTRACTOR SHALL INSTALL ALL EROSION CONTROL MEASURES IN ACCORDANCE WITH THE EROSION AND SEDIMENTATION CONTROL NOTES AND DETAILS.

