

2 : Longitudinal Section : 1/4 in = 1 ft

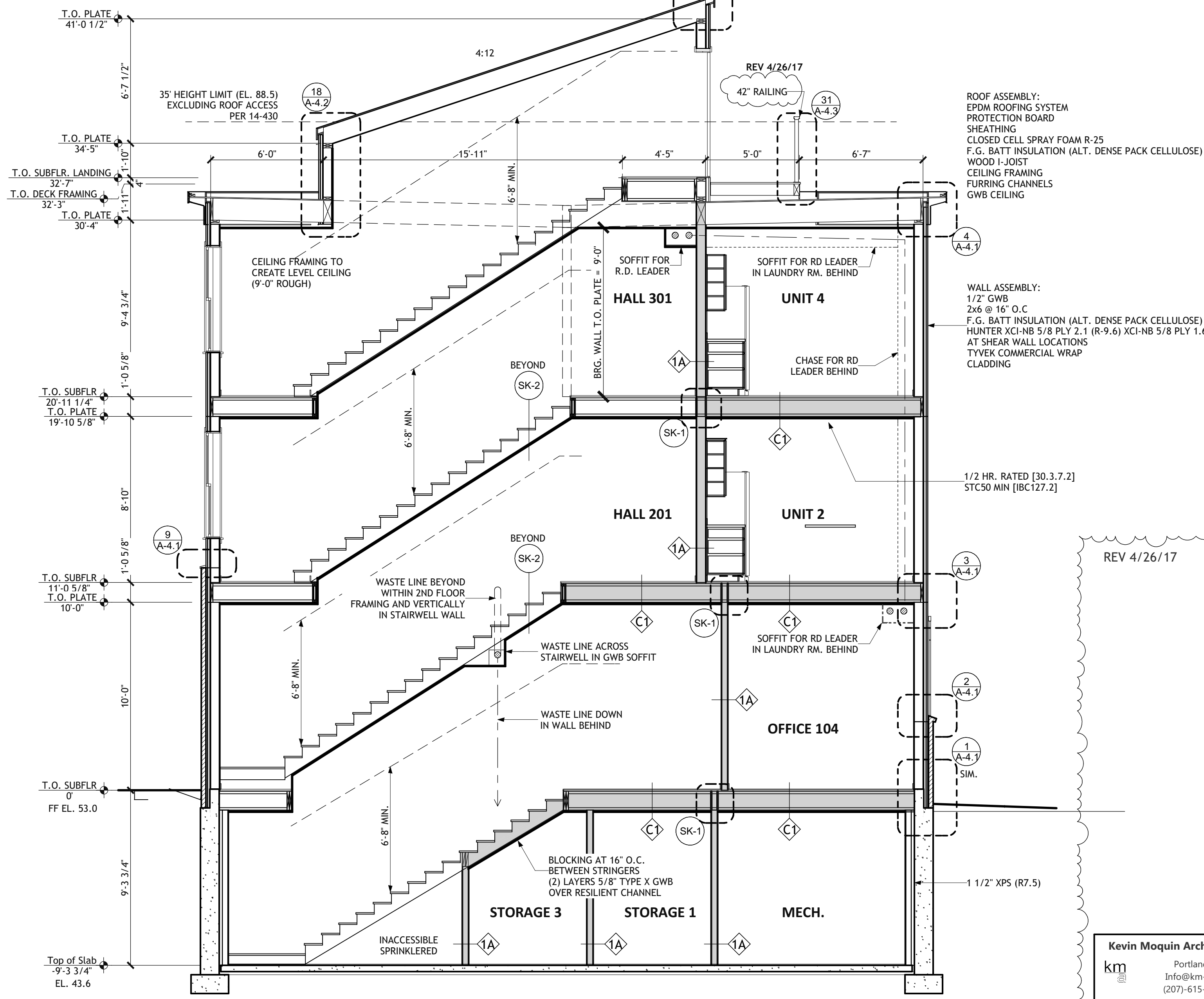

1 : Section at Stair : 1/4 in = 1 ft

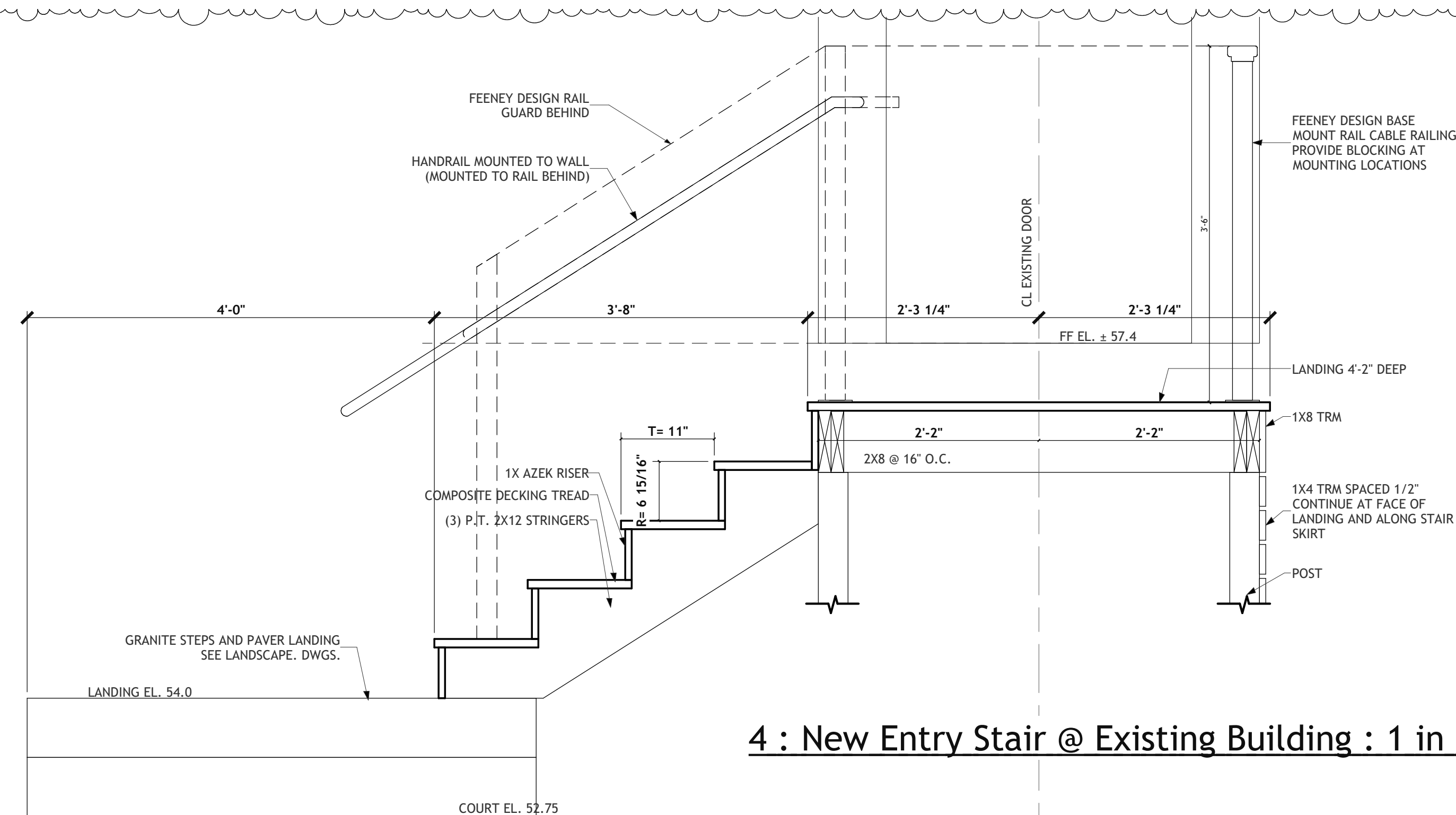

4 : New Entry Stair @ Existing Building : 1 in = 1 ft

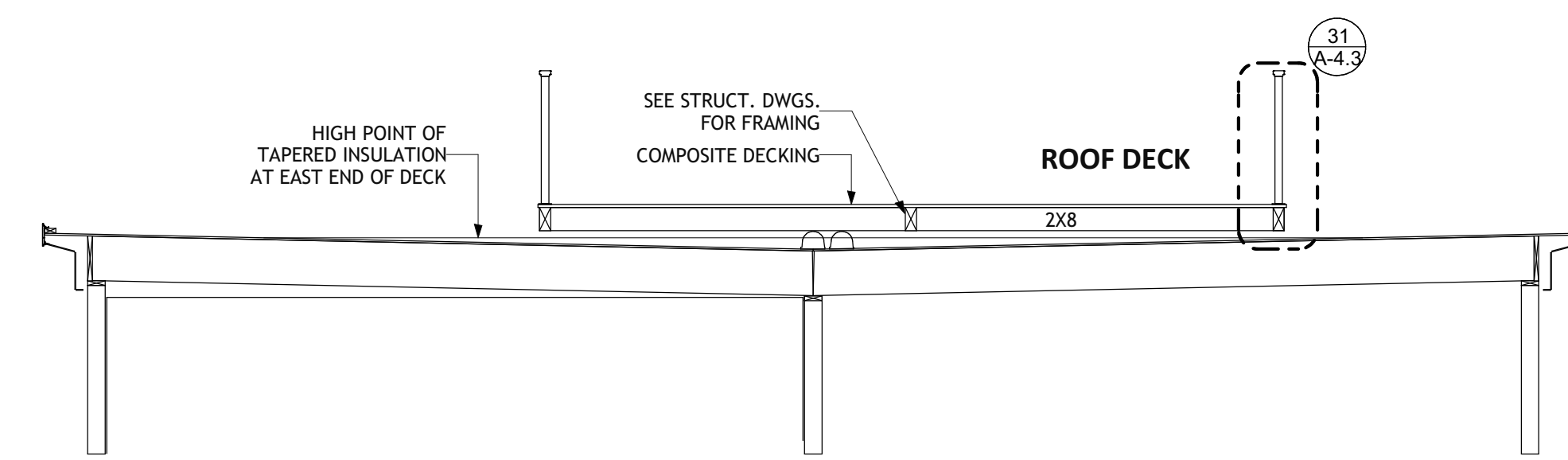

3 : Partial Section at Roof Deck : 1/4 in = 1 ft

**Kevin Moquin Architect**  
 Portland, ME  
 Info@km-a.me  
 (207)-615-6421

Revisions:

**23 Ocean**  
 Portland, ME

PERMIT SET

**KEVIN J. MOQUIN**  
 ARC3016  
 STATE OF MAINE

Building Sections

12/14/2016  
**A-3.1**  
 11 of 17