

PLAN NORTH

PRINTED: Dec 14, 2016

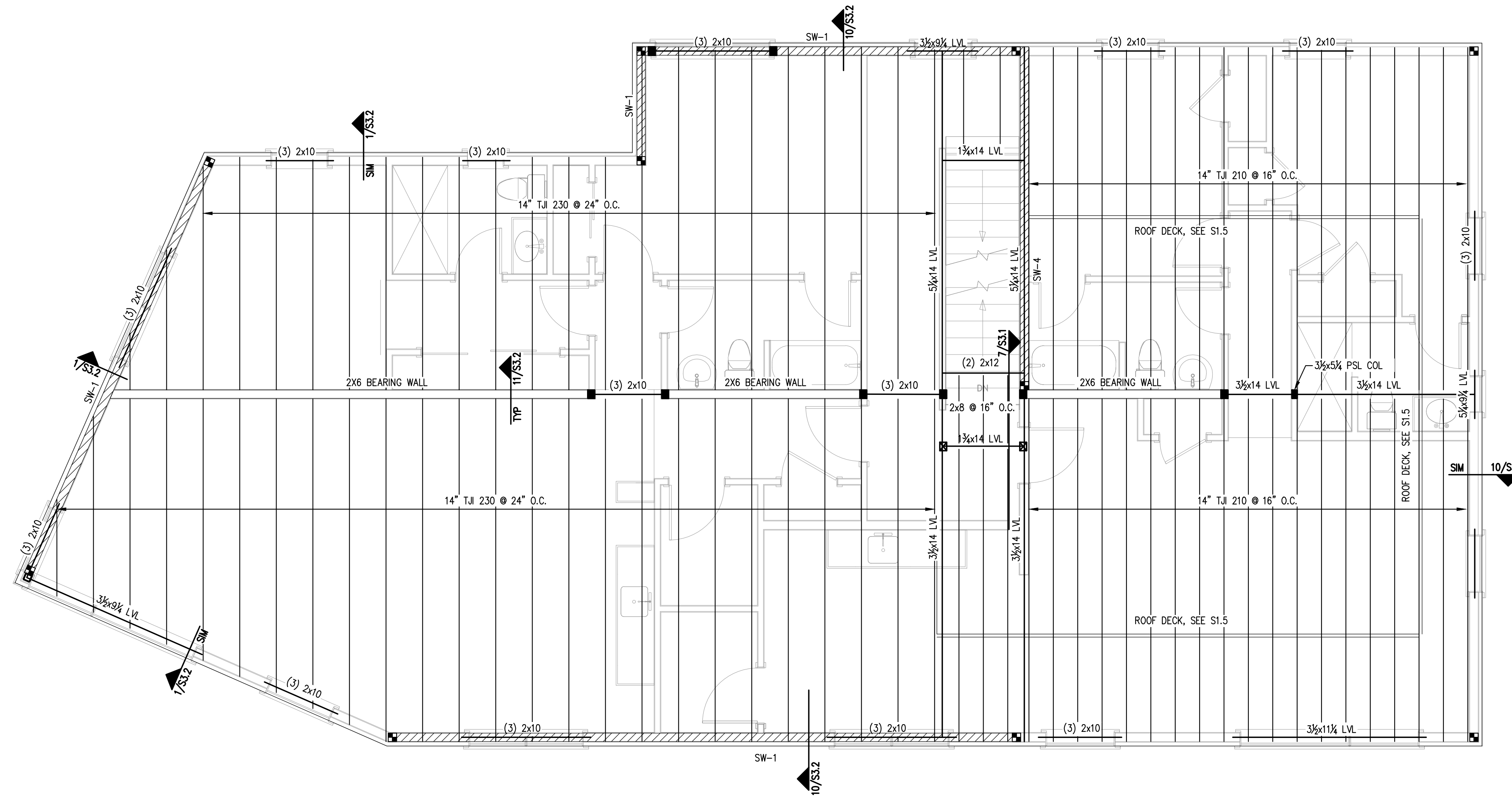

- NOTES:
- T.O. STEEL:  
1ST FLOOR 52'-7 1/2" ( REFERENCE 9'-0 1/4" ABV T.O. SLAB / 43'-7 1/2" )  
2ND FLOOR 63'-7 1/4" ( REFERENCE 20'-0 1/4" ABV T.O. SLAB )
  - PROVIDE SIMPSON JOIST HANGERS AT ALL JOIST ENDS, TYP.
  - WINDOW HEADERS SHALL BE (3)-2x10's, U.N.O.
  - PROVIDE (3)-2x6 COLUMNS, U.N.O.
  - FASTEN ALL EXTERIOR INSULATED SHEATHING PANELS @ EDGES W/ TRUFAST SIP LD or TP 0.255"φ x 4 1/2" SCREWS (OR EQUIV) @ 6"o.c. U.N.O.
  - USE TRUFAST SIP LD or TP 0.255"φ x 4 1/2" SCREWS (OR EQUIV) @ 12"o.c. FOR MIDFIELD PANEL AREAS.
  - SEE SHEAR WALL SCHEDULE ON S.1.2 FOR ASSEMBLY REQUIREMENTS

PLAN LEGEND

- BEARING WALL
- SHEAR WALL
- BEAM
- HSS COLUMN
- COLUMN FROM ABOVE
- COLUMN BELOW
- COLUMN ABOVE AND BELOW
- HOLD-DOWN

ROOF FRAMING PLAN

SCALE: 1/4"=1'-0" -

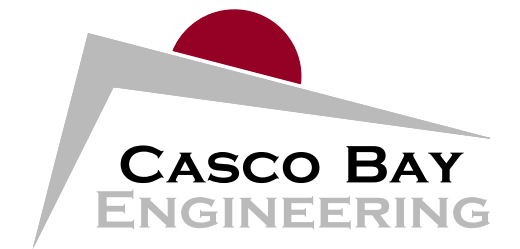

424 Fore Street  
Portland, ME 04101  
Phone 207.842.2800  
Fax 207.842.2828  
www.cascobayengineering.com

CLIENT:  
**Kevin Moquin**  
Architect

PORTLAND, ME  
207.615.6421

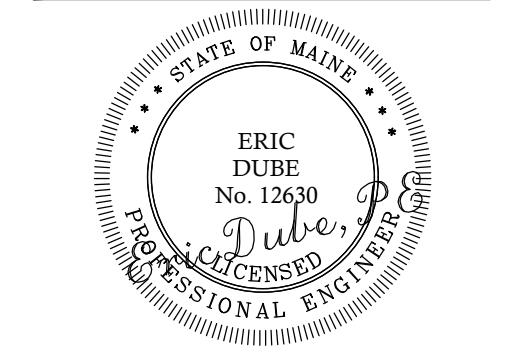

23 OCEAN  
23 OCEAN AVE  
PORTLAND, ME

PROPOSED BUILDING

No.	DESCRIPTION	DR.	CHKD.	DATE	ISSUED FOR REVIEW		ISSUED FOR PERMIT	
					BY	ED	CD	ED
A								
B								

SHEET TITLE:

ROOF FRAMING PLAN

DESIGNED: ED  
 DRAWN: CD  
 DATE: 9-14-16  
 PROJECT NUMBER: 16-063

S1.4