

2 : Longitudinal Section : 1/4 in = 1 ft

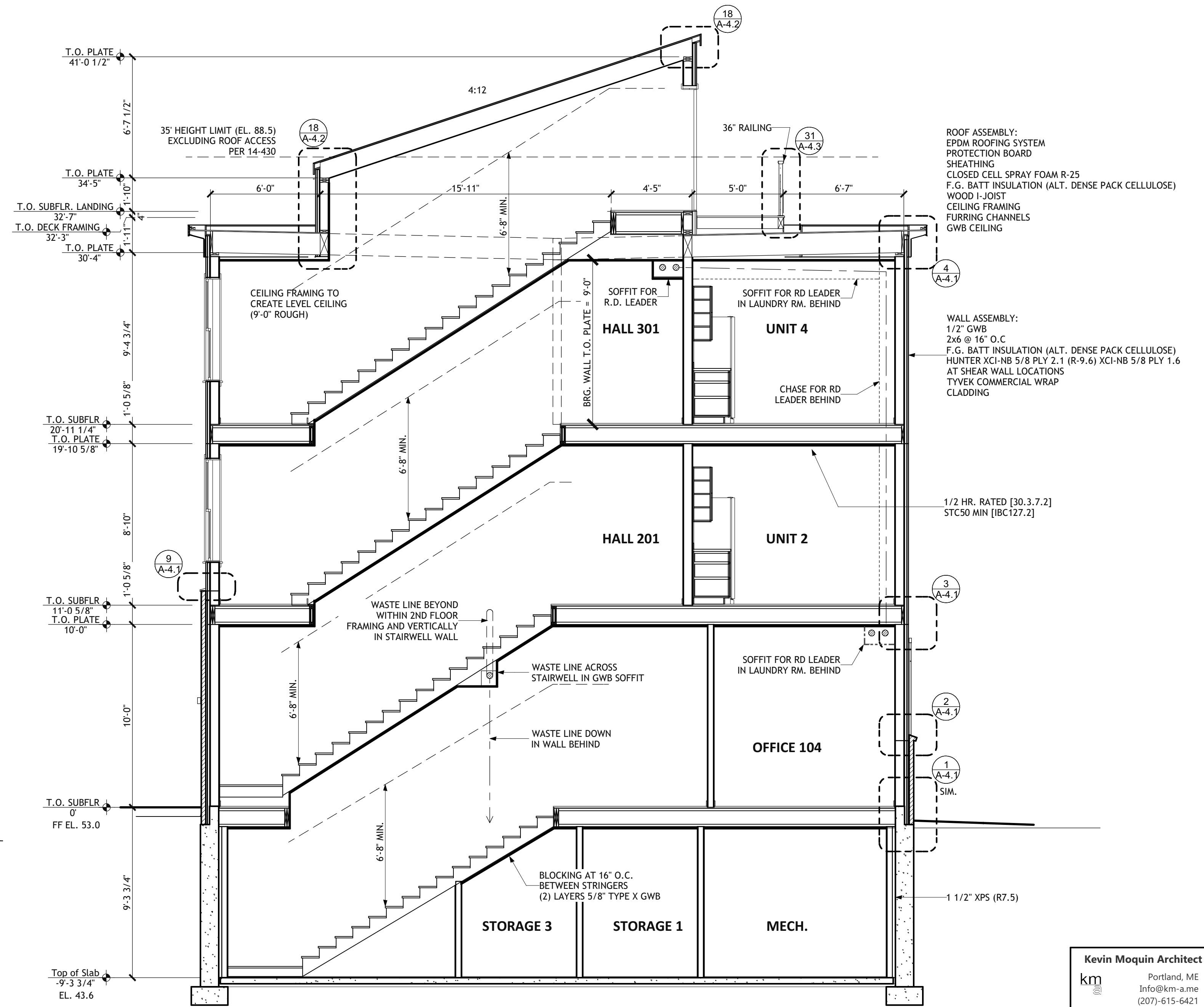

1 : Section at Stair : 1/4 in = 1 ft

Kevin Moquin Architect
 Portland, ME
 Info@km-a.me
 (207)-615-6421

Revisions:

23 Ocean
 Portland, ME

PERMIT SET

KEVIN J. MOQUIN
 ARC3016
 STATE OF MAINE

Building Sections

12/14/2016
 A-3.1
 11 of 17

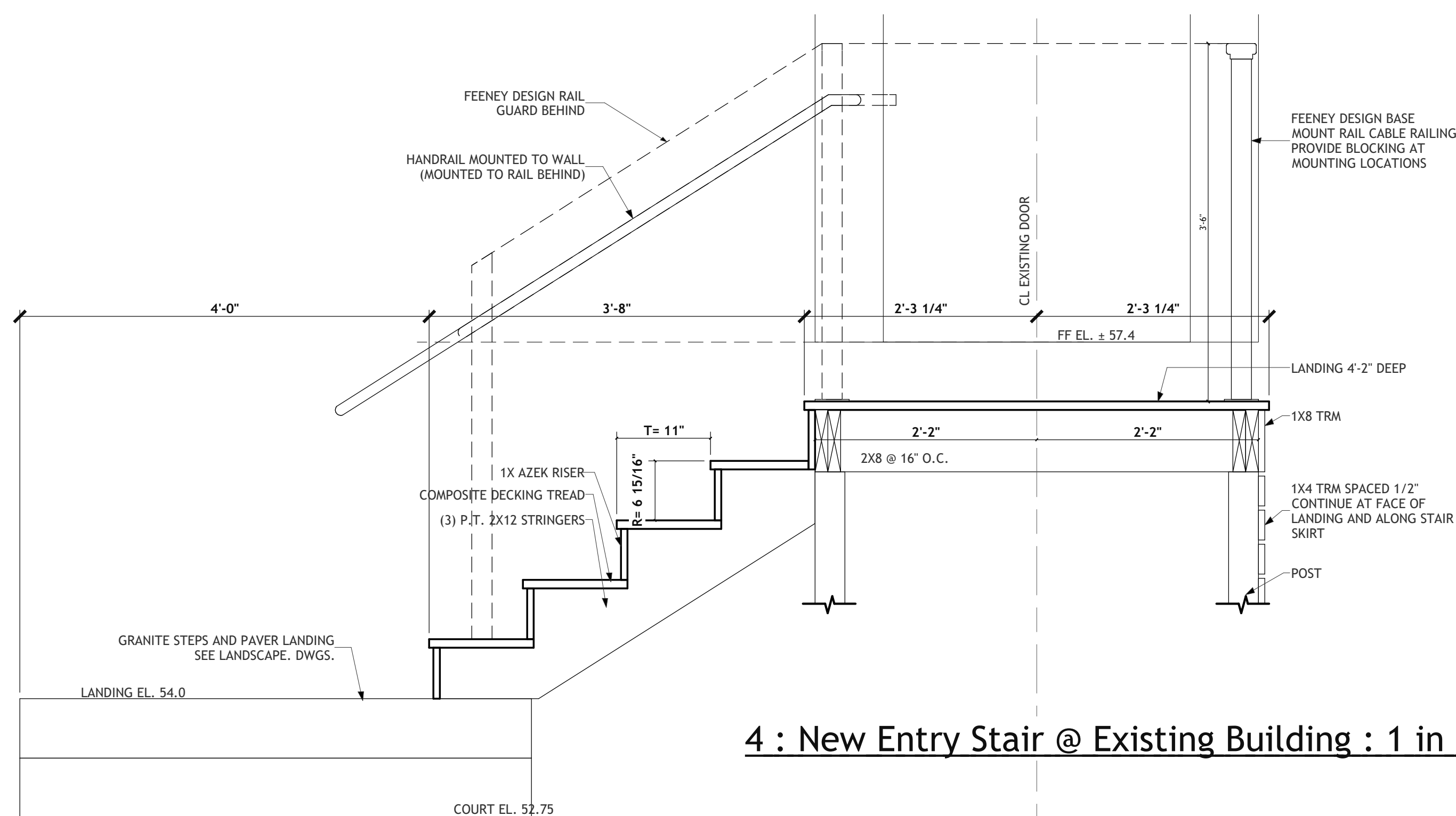

4 : New Entry Stair @ Existing Building : 1 in = 1 ft

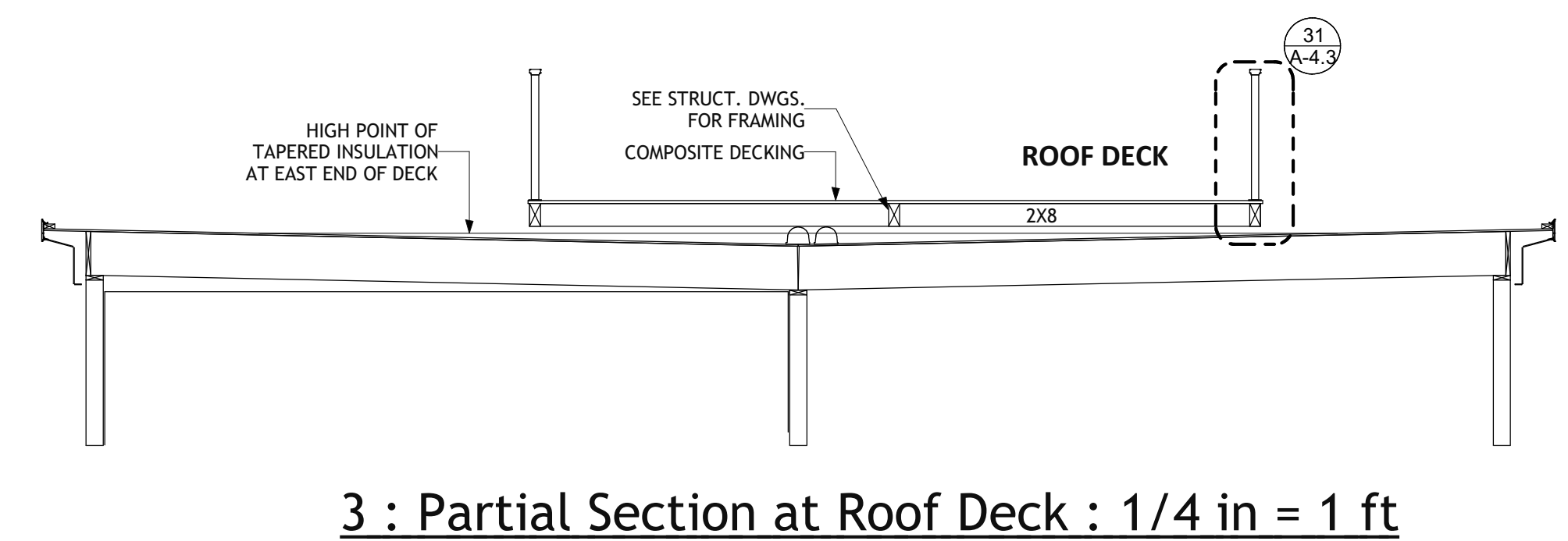

3 : Partial Section at Roof Deck : 1/4 in = 1 ft