

Notes:

55 Hersey Street  
 Portland, Maine  
 Plan Book: 12, Page: 53, Lot: 23  
 Deed Book: 13749, Page: 32, County: Cumberland

Existing Square Feet: 1,691 SF (house, garage, deck)  
 Addition Square Feet: 796 SF

1 Site Plan  
 SCALE: 1/8" = 1'-0"

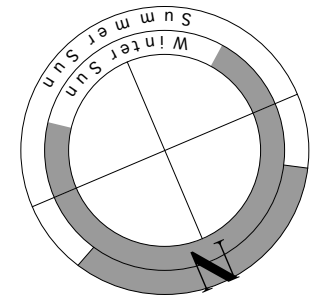

# Vesey Colton Addition

Janna Vesey and John Colton 55 Hersey Street Portland, Maine  
 Carol A. Wilson Architect 14 Longwoods Road Falmouth, Maine 04105 Tel. 207-781-4684 Fax. 207-781-4784

TITLE: Existing Site Plan

SCALE: 1/8" = 1'-0"

DATE: 14 October 2008

Revisions:

# B1

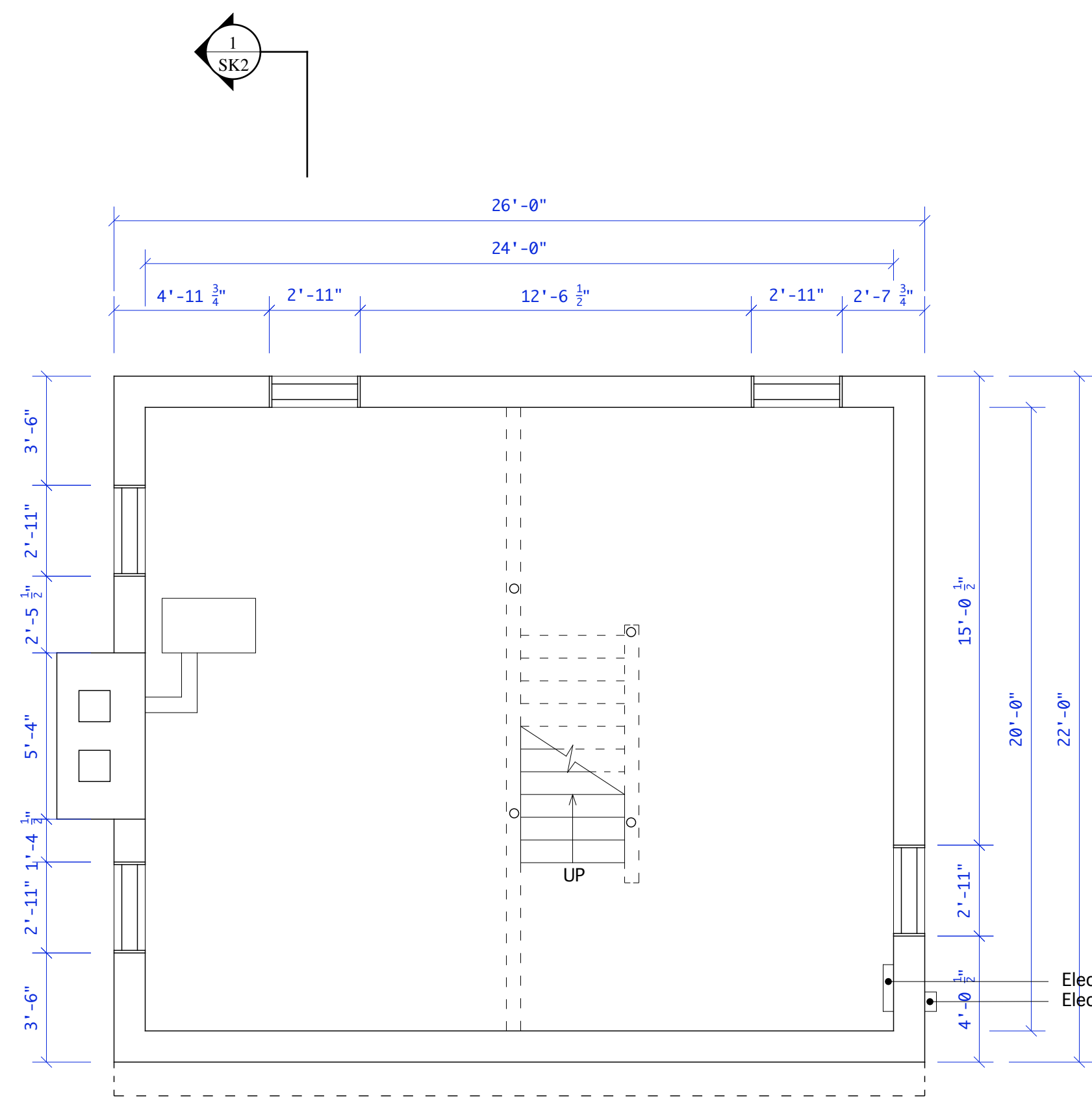

**1** Basement Plan  
SCALE: 1/4" = 1'-0"

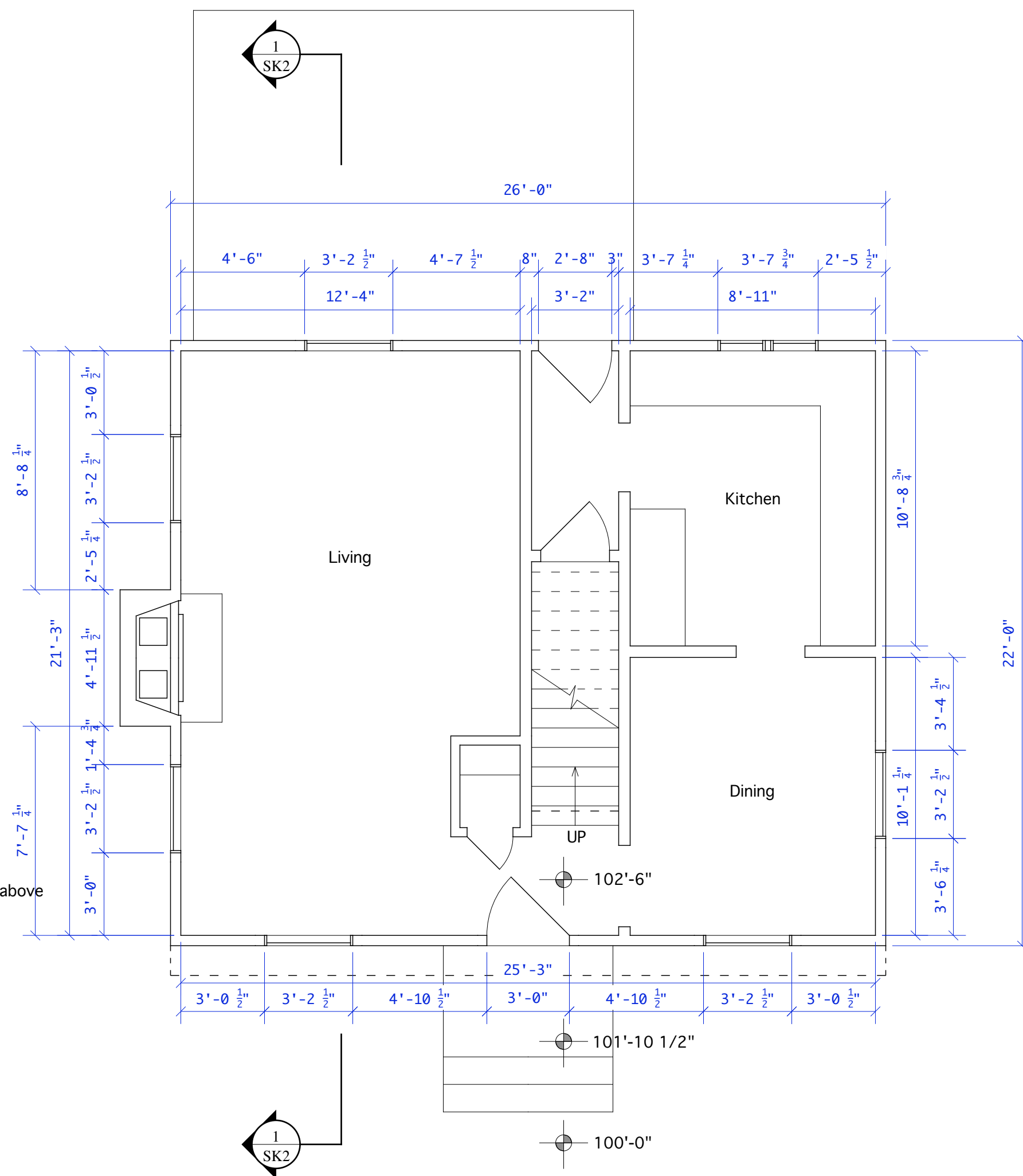

**2** First Floor Plan  
SCALE: 1/4" = 1'-0"

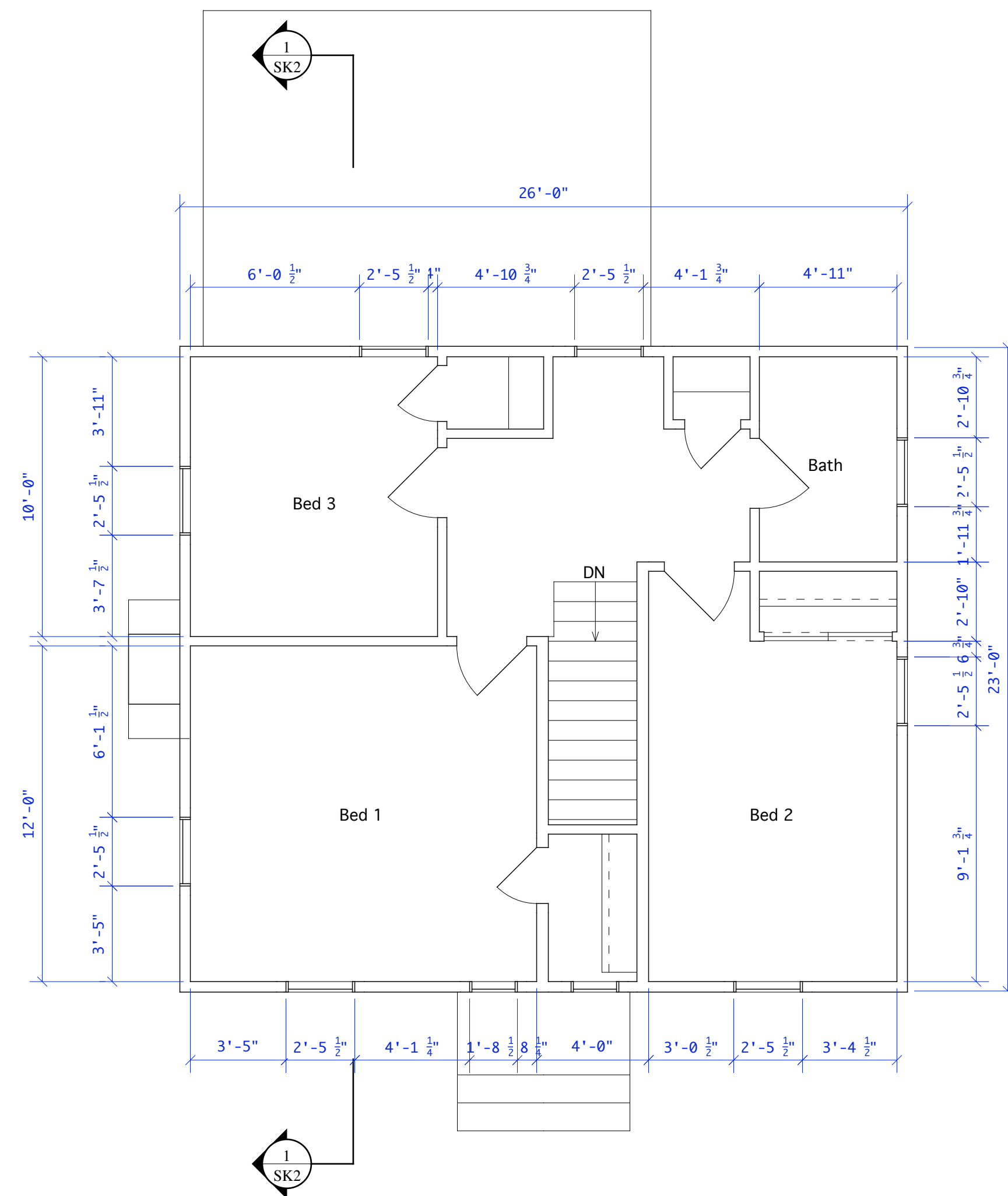

**3** Second Floor Plan  
SCALE: 1/4" = 1'-0"

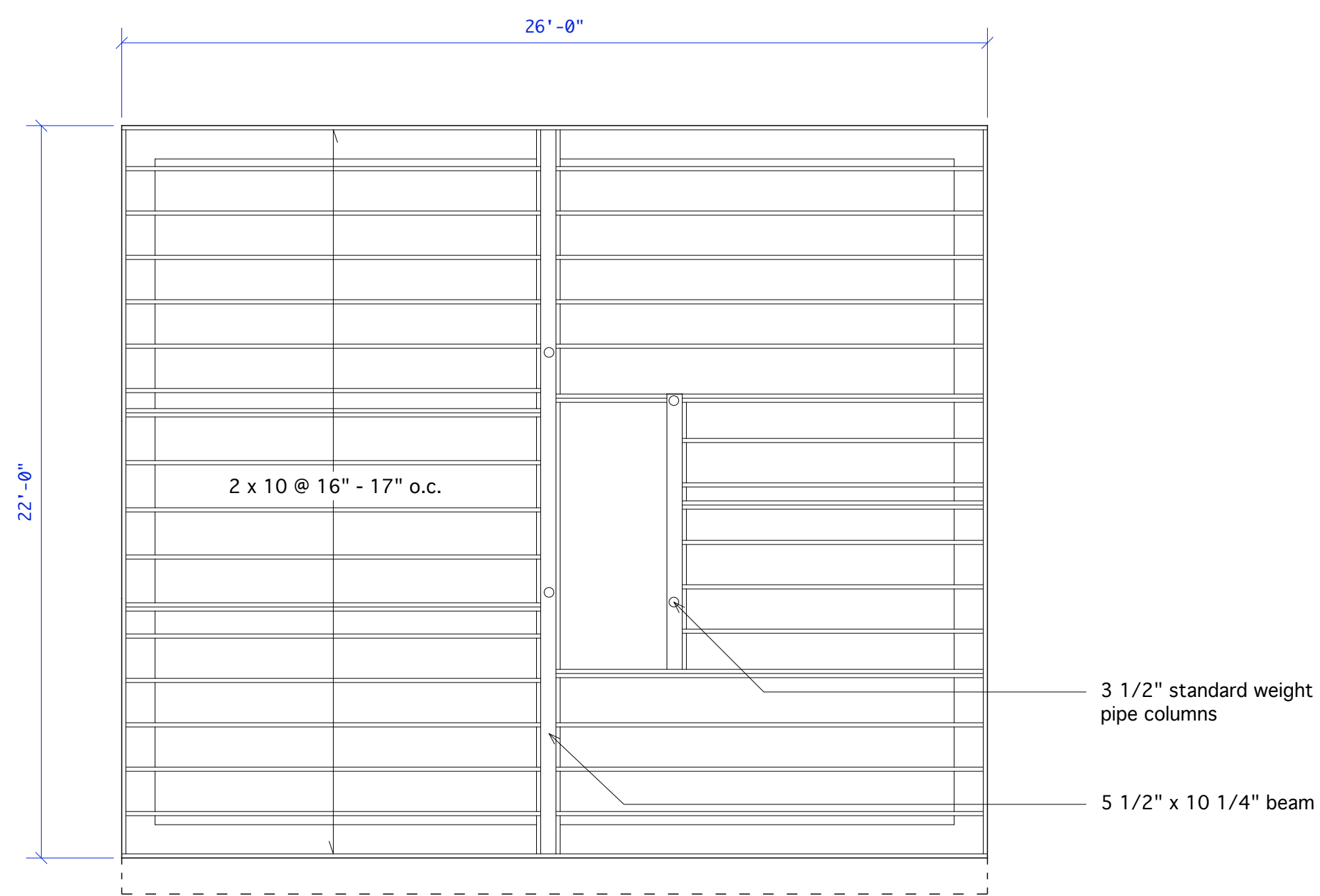

**4** Floor Framing Plan  
SCALE: 1/4" = 1'-0"

TITLE: Existing Plans  
SCALE: 1/4" = 1'-0"  
DATE: 14 October 2008  
Revisions:

**Vesey Colton Addition**  
Janna Vesey and John Colton 55 Hersey Street Portland, Maine  
Carol A. Wilson Architect 14 Longwoods Road Falmouth, Maine 04105 Tel. 207-781-4684 Fax. 207-781-4784

**B2**



1 North Elevation  
SCALE: 1/4" = 1'-0"

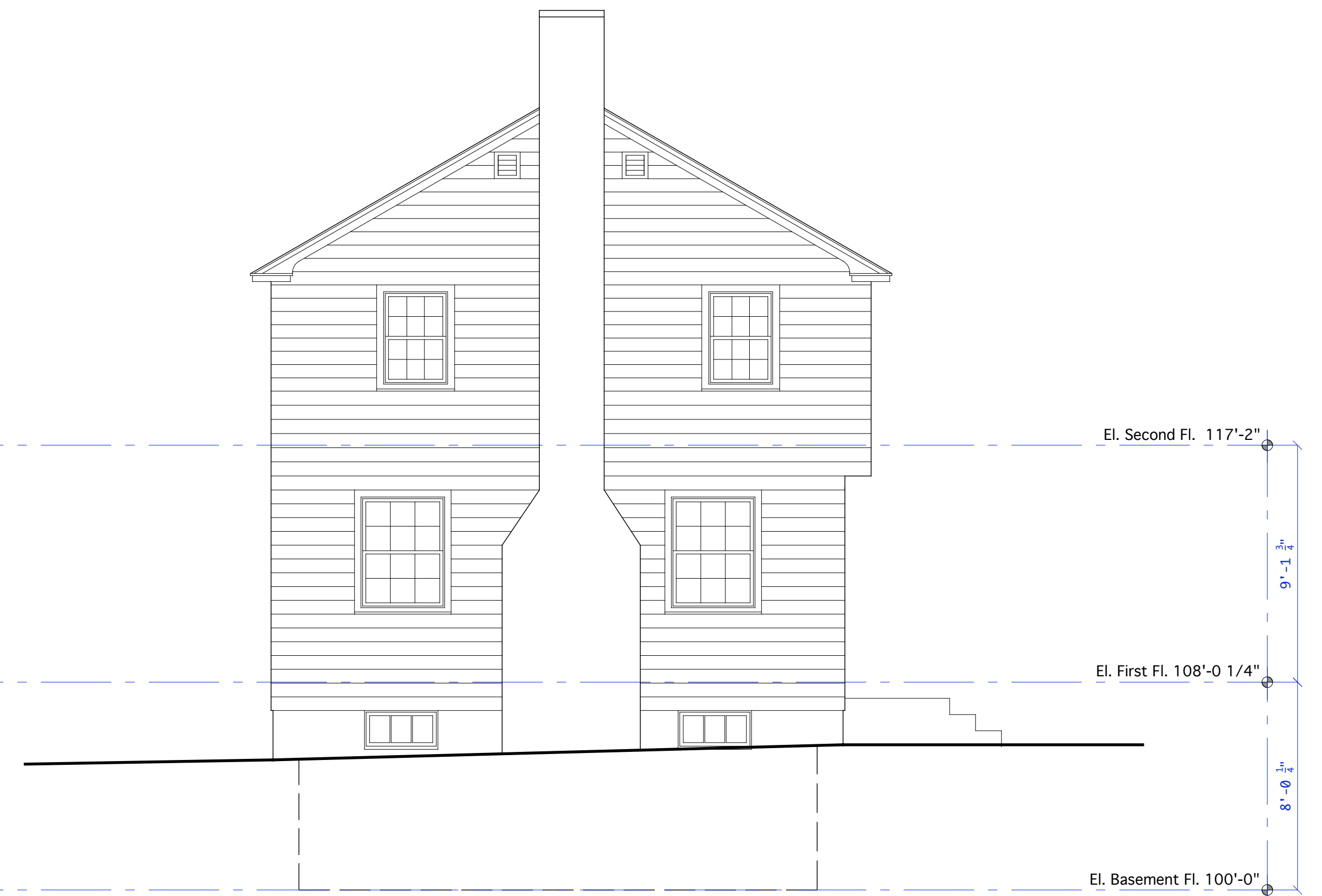

2 East Elevation  
SCALE: 1/4" = 1'-0"

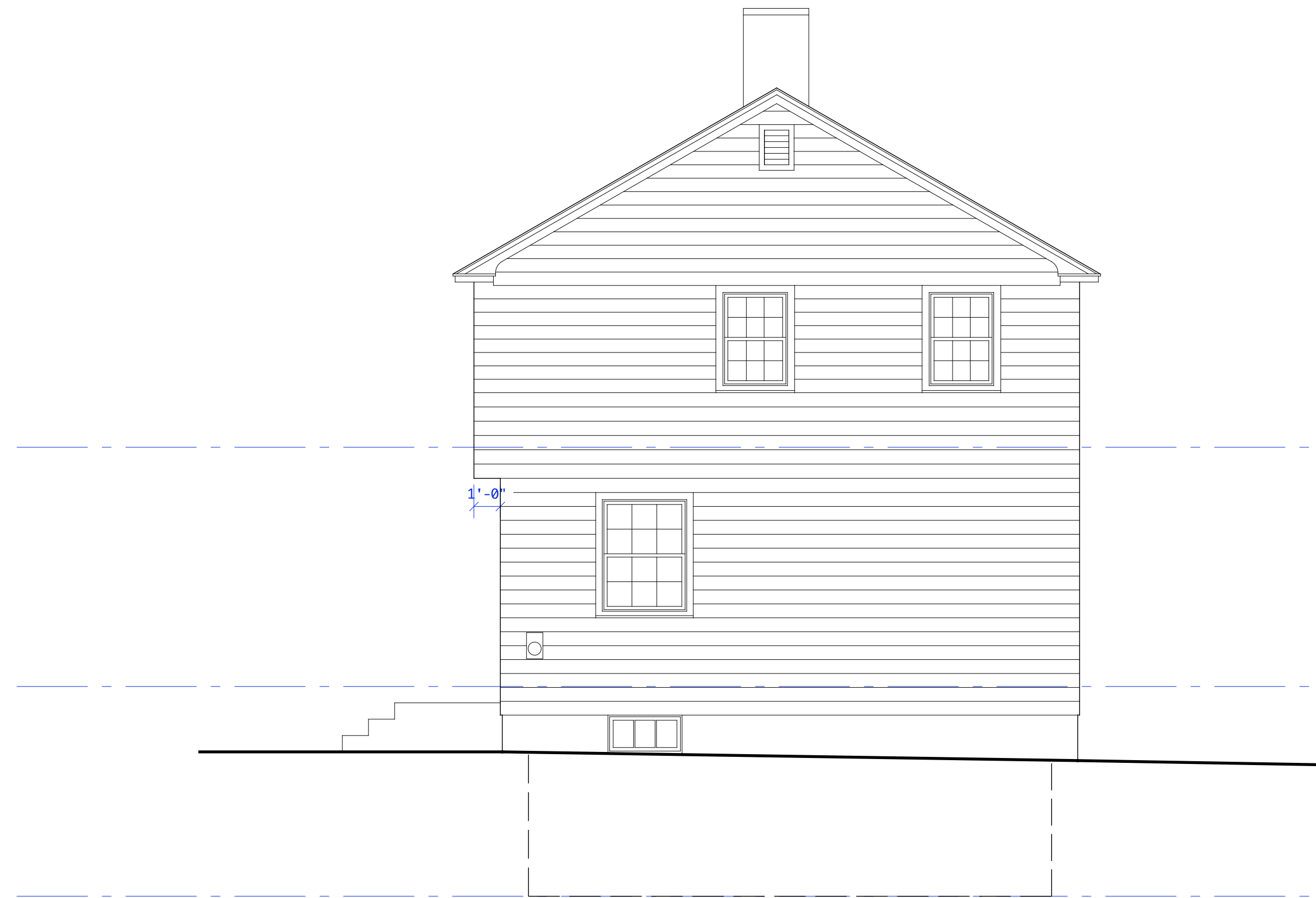

4 West Elevation  
SCALE: 1/4" = 1'-0"

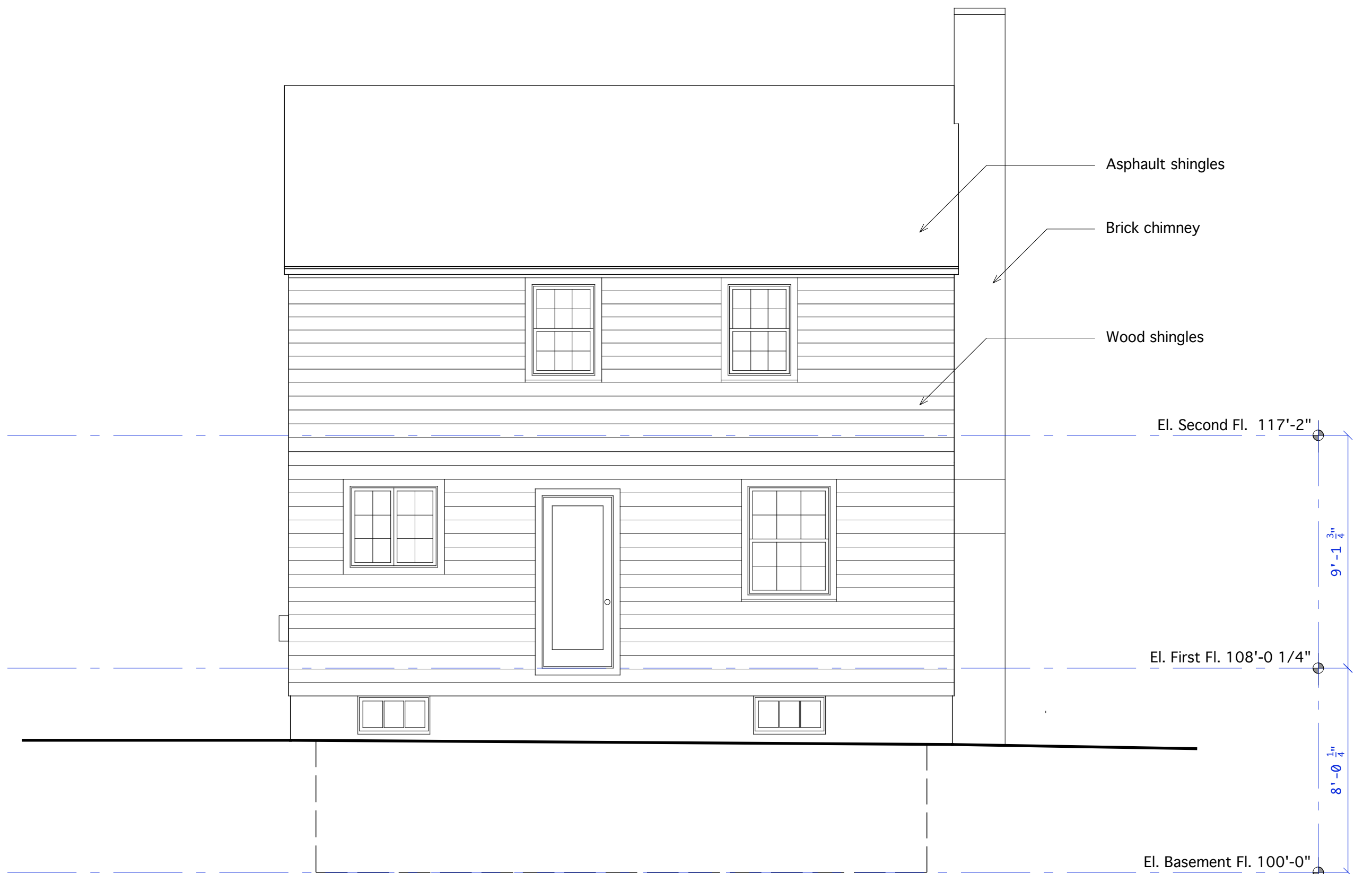

3 South Elevation  
SCALE: 1/4" = 1'-0"

TITLE: Existing Elevations  
SCALE: 1/2" = 1'-0"  
DATE: 14 October 2008  
Revisions:

**Vesey Colton Addition**  
Janna Vesey and John Colton 55 Hersey Street Portland, Maine  
Carol A. Wilson Architect 14 Longwoods Road Falmouth, Maine 04105 Tel. 207-781-4684 Fax. 207-781-4784

