

SHED
ELEVATION GABLE END NORTH (BACK YARD)

FOUNDATIONS.
4 INCHES BELOW GRADE
(UNDISTURBED SOIL)
6 INCHES CRUSHED STONE
(15) 6x18 DIAMETER
CONCRETE FOOTINGS.

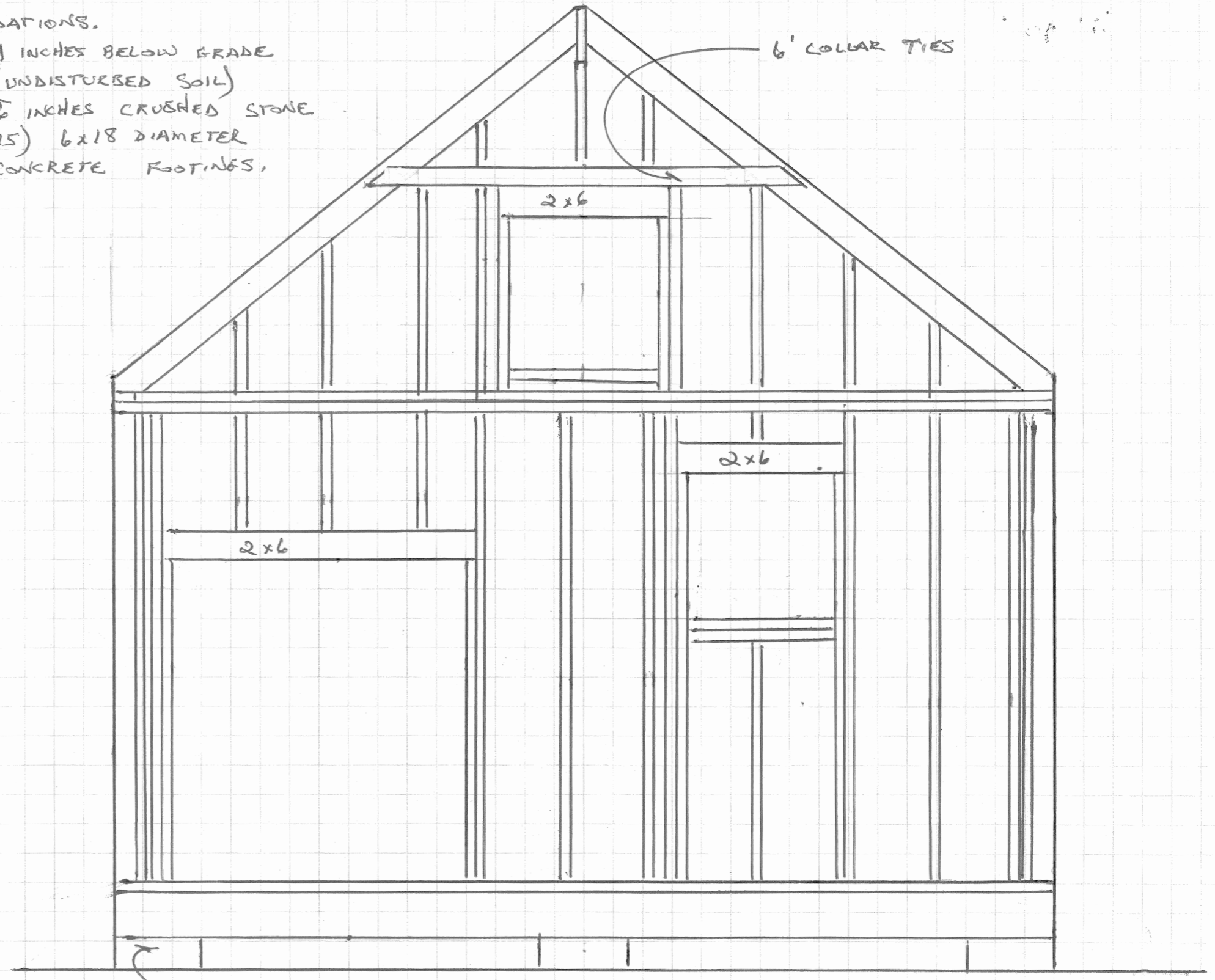
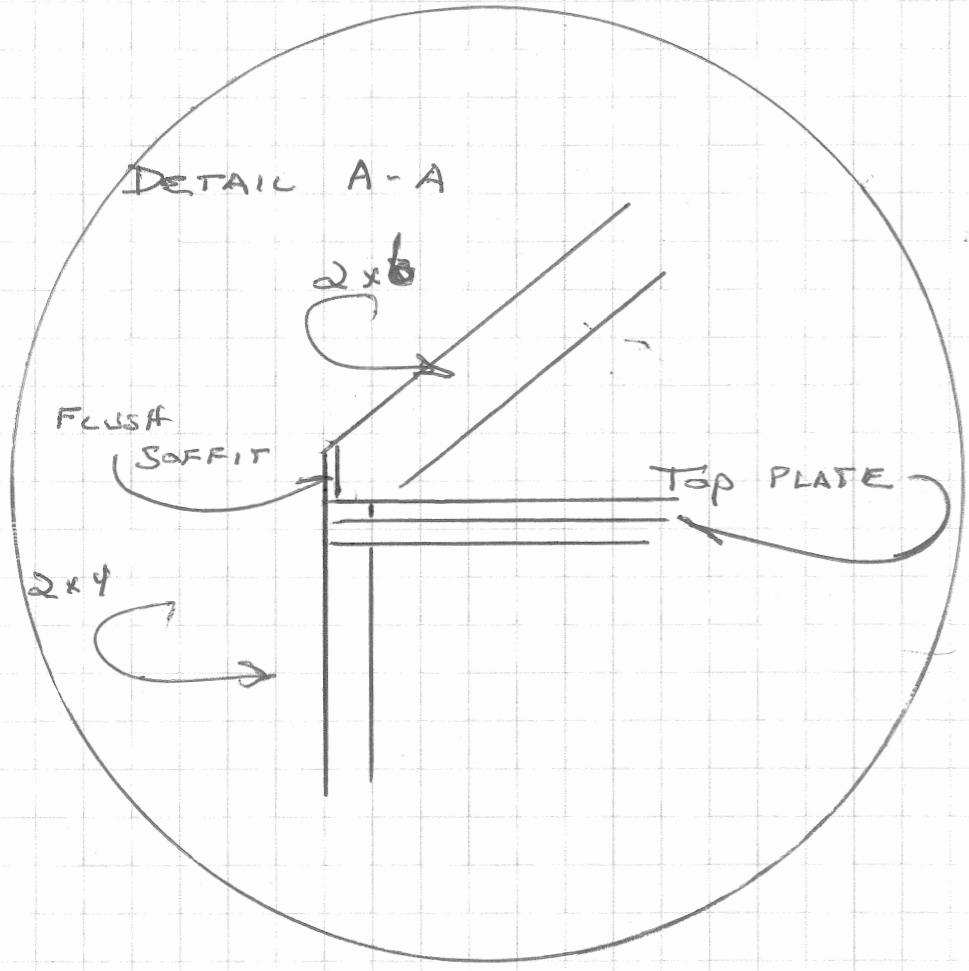

PETER + LONDA HALPIN
58 VANNAH AVE PORTLAND ME

SCALE
ELEV NORTH 1/2" = 1'-0"
DETAIL AA 3/4" = 1'-0"

PH# 207-613-9975
PBHALPIN@GMAIL.COM

6" x 18" DIA. CONCRETE