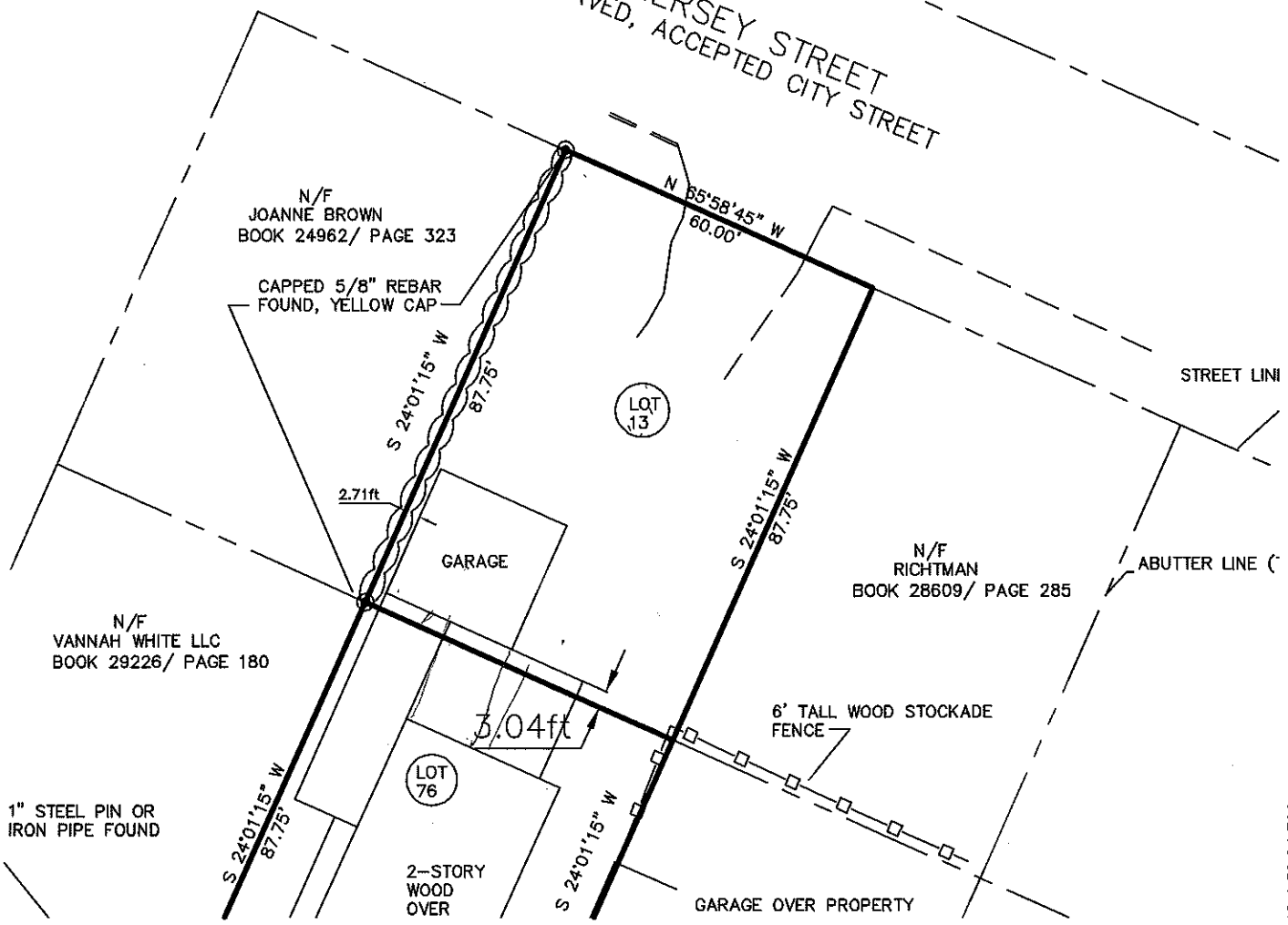

EXHIBIT A

HERSEY STREET  
PAVED, ACCEPTED CITY STREET



PLAN SHOWING TAX MAP 129 BLOCK F LOTS 013 AND 014  
BEARINGS SHOWN ARE BASED UPON A MAGNETIC OBSERVATION TAKEN IN 2012.  
THIS PLAN DEPICTS THE RESULTS OF LAND SURVEY TO RECREATE THE LOTS  
DESCRIBED IN A DEED TO THE HEREIN OWENER STEPHEN E. MARDIGAN AS  
DESCRIBED IN A DEED RECORDED IN THE CUMBERLAND COUNTY REGISTRY OF  
DEEDS IN DEED BOOK 29836, PAGE 44.  
AREA OF EACH LOT: 5265, (13) DENOTES LOT NUMBER AS SHOWN ON THE  
PLAN OF SAUNDERS FIELD DATED AUGUST 21, 1917 IN PLAN BOOK 13, PAGE  
93.



**CERTIFICATE:**

I HEREBY CERTIFY THAT THIS SURVEY CONFORMS TO THE MAINE BOARD OF LICENSURE  
FOR PROFESSIONAL LAND SURVEYORS' STANDARDS OF PRACTICE AS ADOPTED APRIL 01,  
2001 WITH THE FOLLOWING EXCEPTIONS:

- a) NO WRITTEN REPORT
- b) NO NEW DESCRIPTION

ROBERT T. GREENLAW P.L.S., #2303  
DATE: OCTOBER 15, 2012

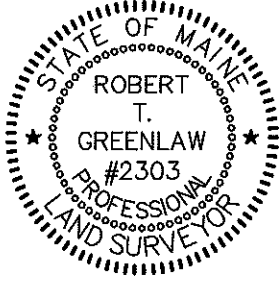

PLAN SHOWING BOUNDARY LINES AT 34 VANNAH AVENUE PORTLAND, MAINE FOR: STEPHEN E. MARDIGAN Prepared by Robert T. Greenlaw Professional Land Surveyor PLS #2303 134 Portland Ave Old Orchard Beach, ME 04064		
Scale: 1"=30'	Date: 10/12/12	LT:
Drawn: RTG	Checked: KGG	Job: 2012042