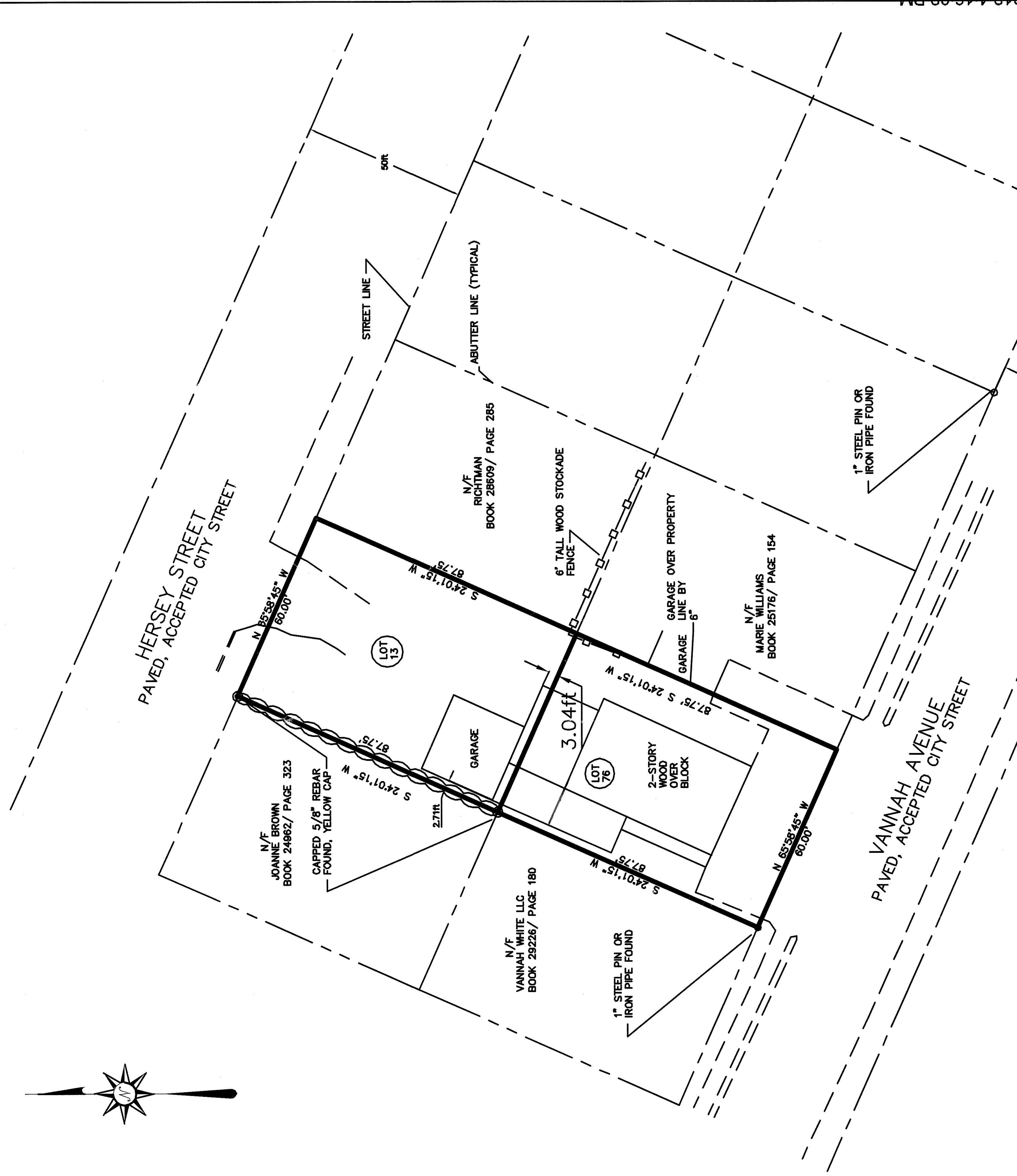
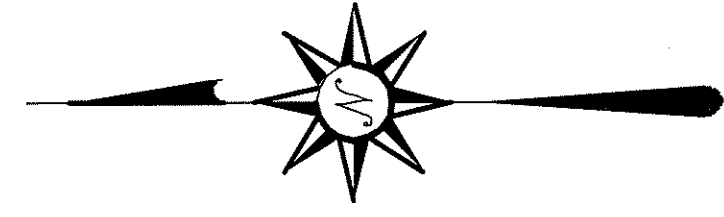

EXHIBIT A



PLAN SHOWING TAX MAP 129 BLOCK F LOTS 013 AND 014 BEARINGS SHOWN ARE BASED UPON A MAGNETIC OBSERVATION TAKEN IN 2012. THIS PLAN DEPICTS THE RESULTS OF LAND SURVEY TO RECREATE THE LOTS DESCRIBED IN A DEED TO THE HEREIN OWNER STEPHEN E. MARDIGAN AS DESCRIBED IN A DEED RECORDED IN THE CUMBERLAND COUNTY REGISTRY OF DEEDS IN DEED BOOK 29836, PAGE 44. AREA OF EACH LOT: 5265, (13) DENOTES LOT NUMBER AS SHOWN ON THE PLAN OF SAUNDERS FIELD DATED AUGUST 21, 1917 IN PLAN BOOK 13, PAGE 93.

CERTIFICATE:

I HEREBY CERTIFY THAT THIS SURVEY CONFORMS TO THE MAINE BOARD OF LICENSURE FOR PROFESSIONAL LAND SURVEYORS' STANDARDS OF PRACTICE AS ADOPTED APRIL 01, 2001 WITH THE FOLLOWING EXCEPTIONS:

- a) NO WRITTEN REPORT
- b) NO NEW DESCRIPTION

ROBERT T. GREENLAW P.L.S., #2303
 DATE: OCTOBER 15, 2012



PLAN SHOWING BOUNDARY LINES
 AT 34 VANNAH AVENUE
 & 31 HERSEY STREET PORTLAND MAINE
 FOR: STEPHEN E. MARDIGAN

Prepared by
 Robert T. Greenlaw
 Professional Land Surveyor
 PLS #2303
 134 Portland Ave
 Old Orchard Beach, ME 04064

Scale: 1"=50'	Date: 10/12/12	LT:
Drawn: RTG	Checked: KGG	Job: 2012042

