

**LEGEND**

**EXISTING**

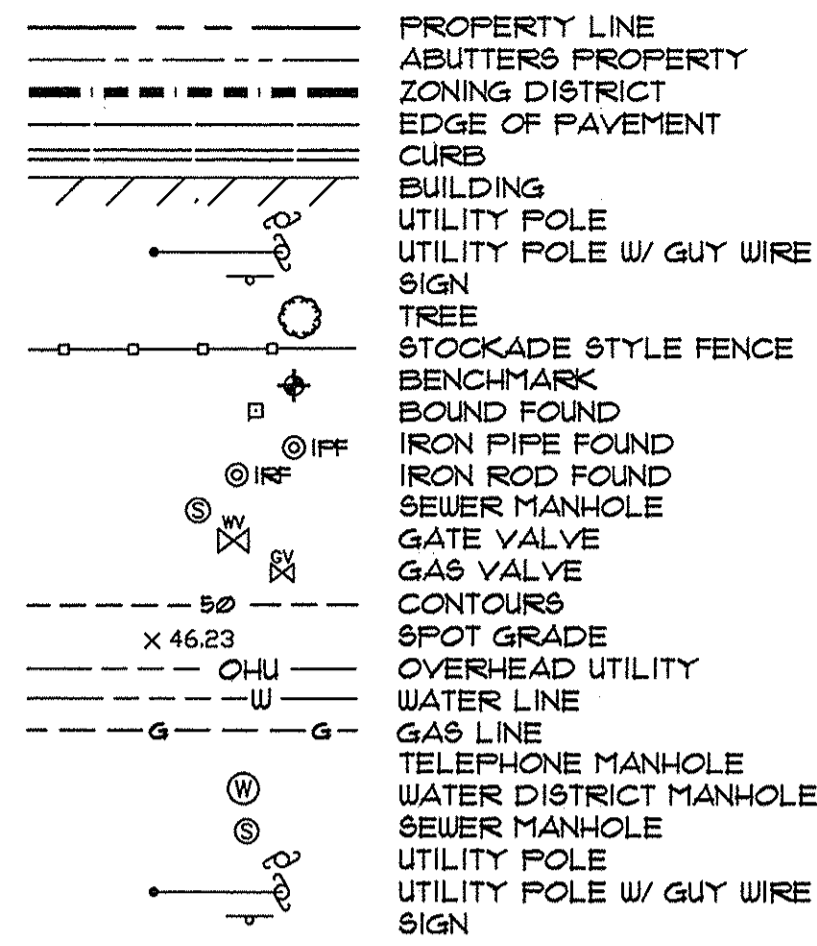

**PROPOSED**

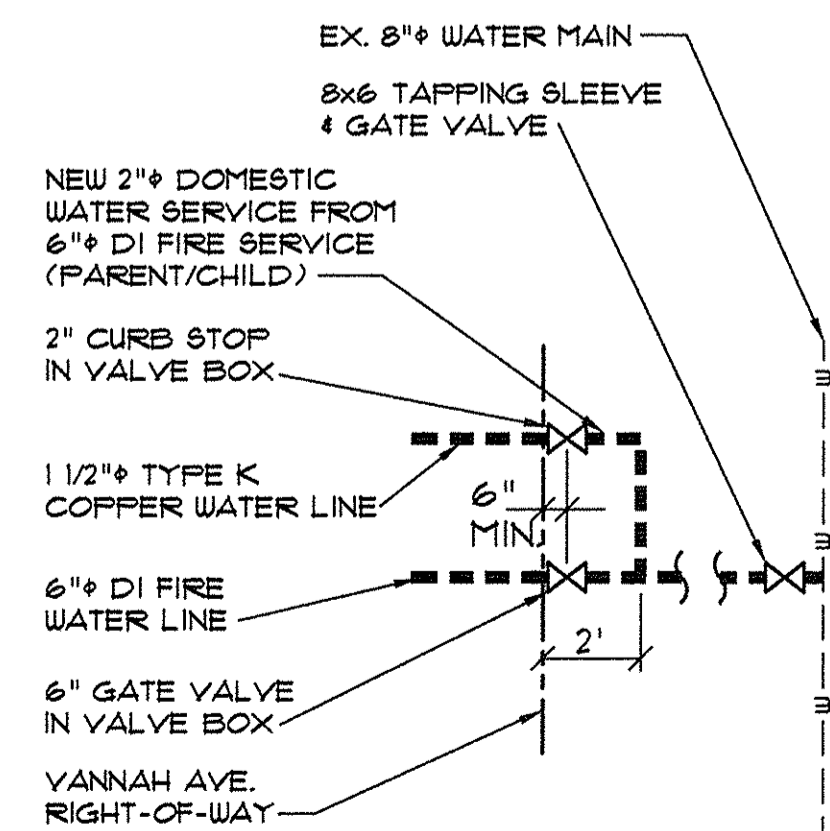
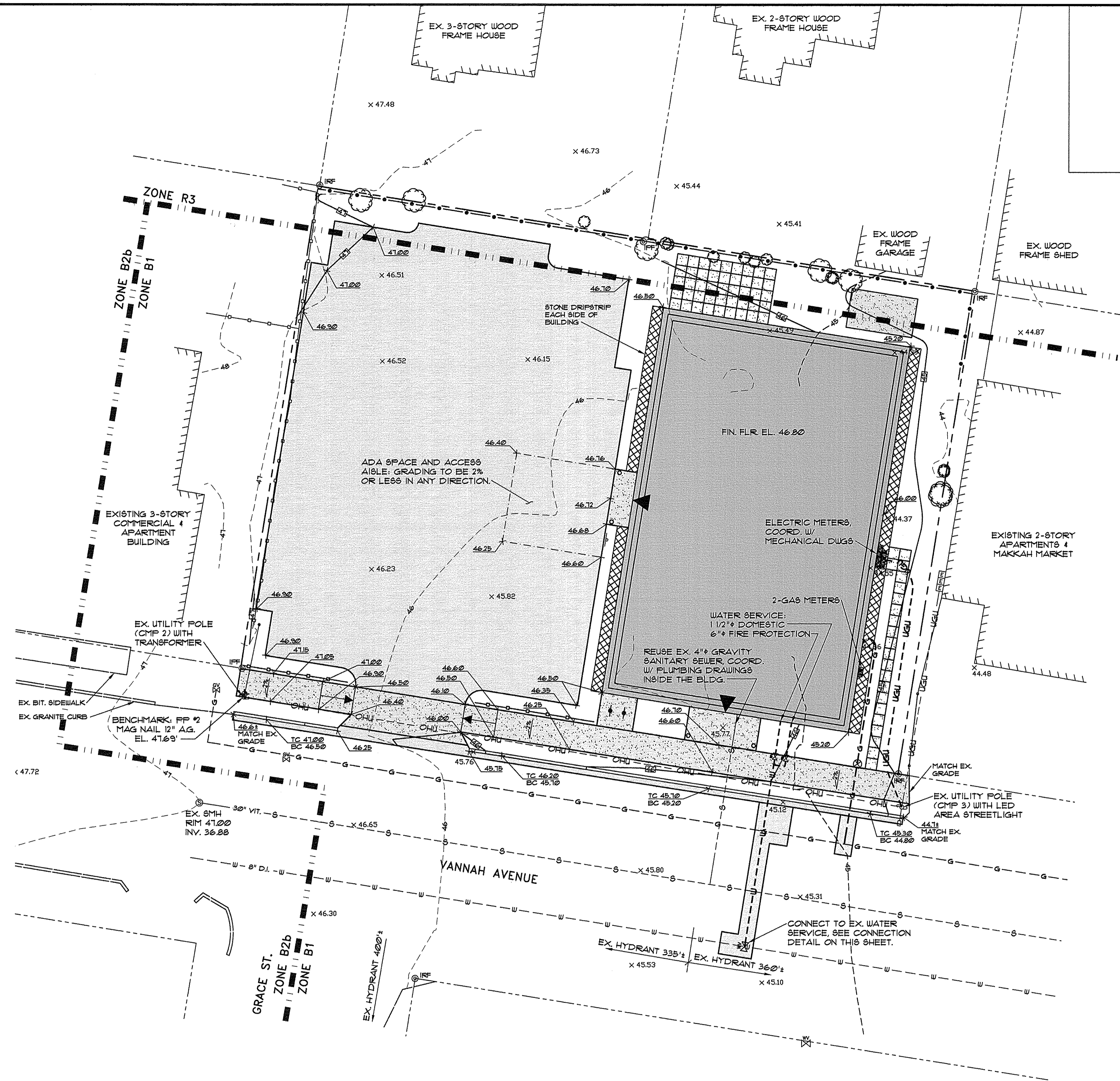
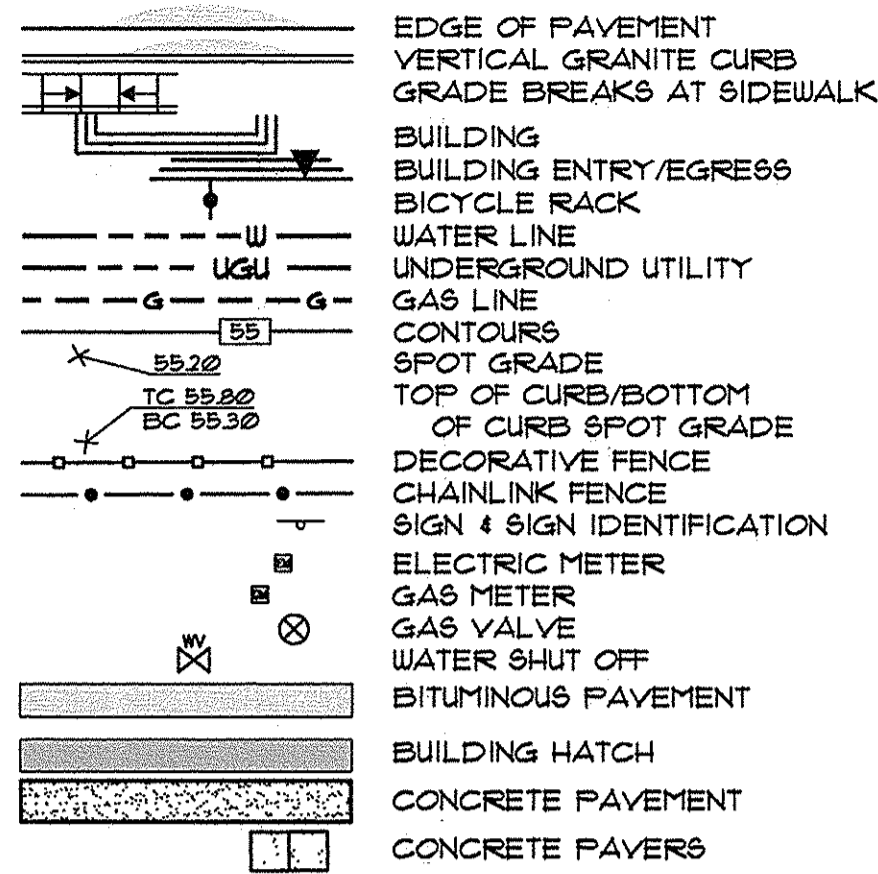

NOTE:  
FIRE SPRINKLER DESIGNER TO VERIFY SIZE OF PARENT/CHILD SERVICES.

**WATER CONNECTION DETAIL**

N.T.S.

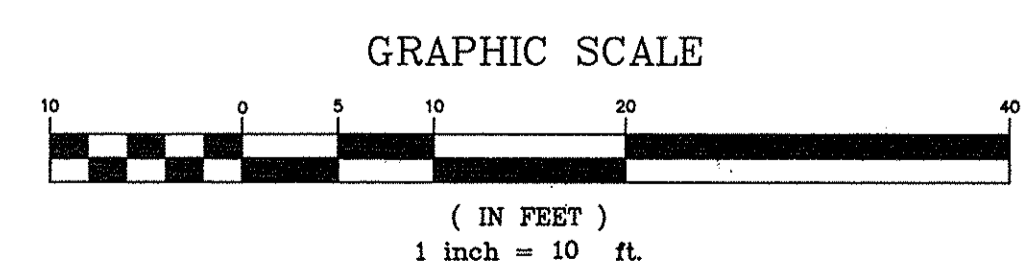

**PINKHAM & GREER**  
CIVIL ENGINEERS

28 VANNAH AVE. PORTLAND, ME 04103  
TEL: 207.761.5824 FAX: 207.761.4266

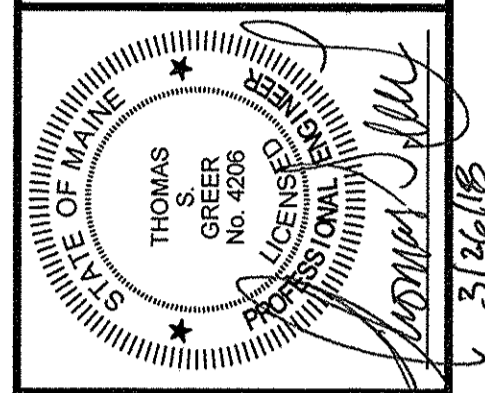

REV.	DATE	DESCRIPTION
1	3/26/18	ADDED ADDITIONAL EXISTING UTILITY INFORMATION

VANNAH WHITE, INC.  
28 VANNAH AVENUE, PORTLAND, ME

SCALE: AS SHOWN  
DATE: MARCH 5, 2018  
PROJECT: 17168

DRN BY: JDC  
DESG BY: TSG  
CHK BY: TSG

THE 28, a condominium  
28 VANNAH AVENUE  
PORTLAND, MAINE

**GRADING & UTILITIES PLAN**

**C2.3**