

*Purchased Sept 2005*

**9 HERSEY STREET  
ASSESSOR'S MAP 129  
PARCEL F-3**

*F - 25' x 34' - 34' setback  
R - 25' x 49' - 49' setback  
S - 1 1/2 story 8' x 21' or right side setback  
- 2 story 14' x 25'  
max height 35' - 15.25'  
lot coverage 35% 3700 sq ft*

*OK*

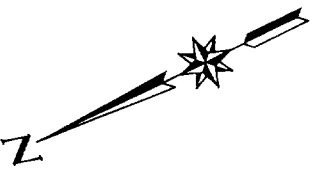

THIS SKETCH PLAN EXCEPTS CHAPTER 90, PART 2, SECTION 4 THROUGH 8 OF THE MAINE BOARD OF LICENSURE FOR PROFESSIONAL LAND SURVEYORS' RULES.

**SKETCH PLAN OF LAND  
IN  
PORTLAND  
MAINE**

SCALE: 1"=20'  
NOVEMBER 8, 2005  
REVISED APRIL 6, 2006

PREPARED FOR: CHRISTINE FREME, M.D.  
9 HERSEY STREET  
PORTLAND, MAINE

JOB NUMBER: 28498.1    CAD FILE: 28498.1.DWG



SURVEYING ENGINEERING LAND PLANNING  
**Northeast Civil Solutions**  
INCORPORATED



153 US ROUTE 1, SCARBOROUGH, MAINE 04074  
tel 207.883.1000    fax 207.883.1001  
800.882.2227    e-mail ncs@ndine.rr.com

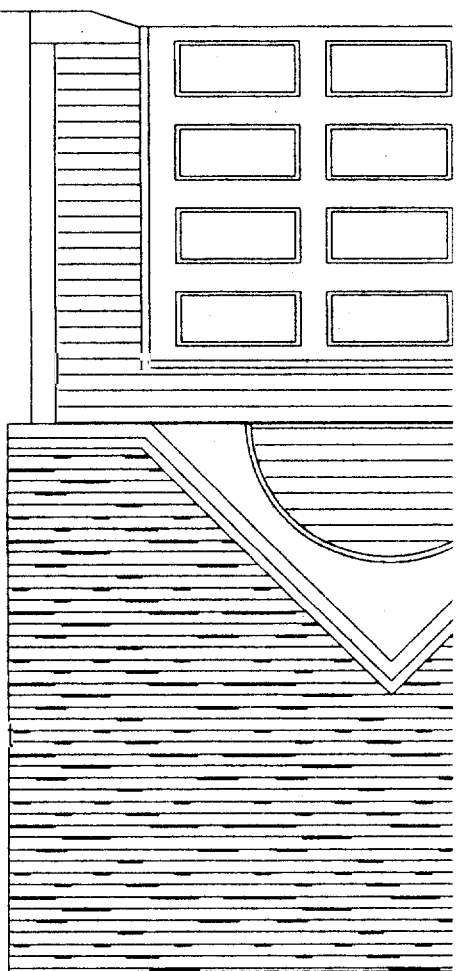

ELEVATION

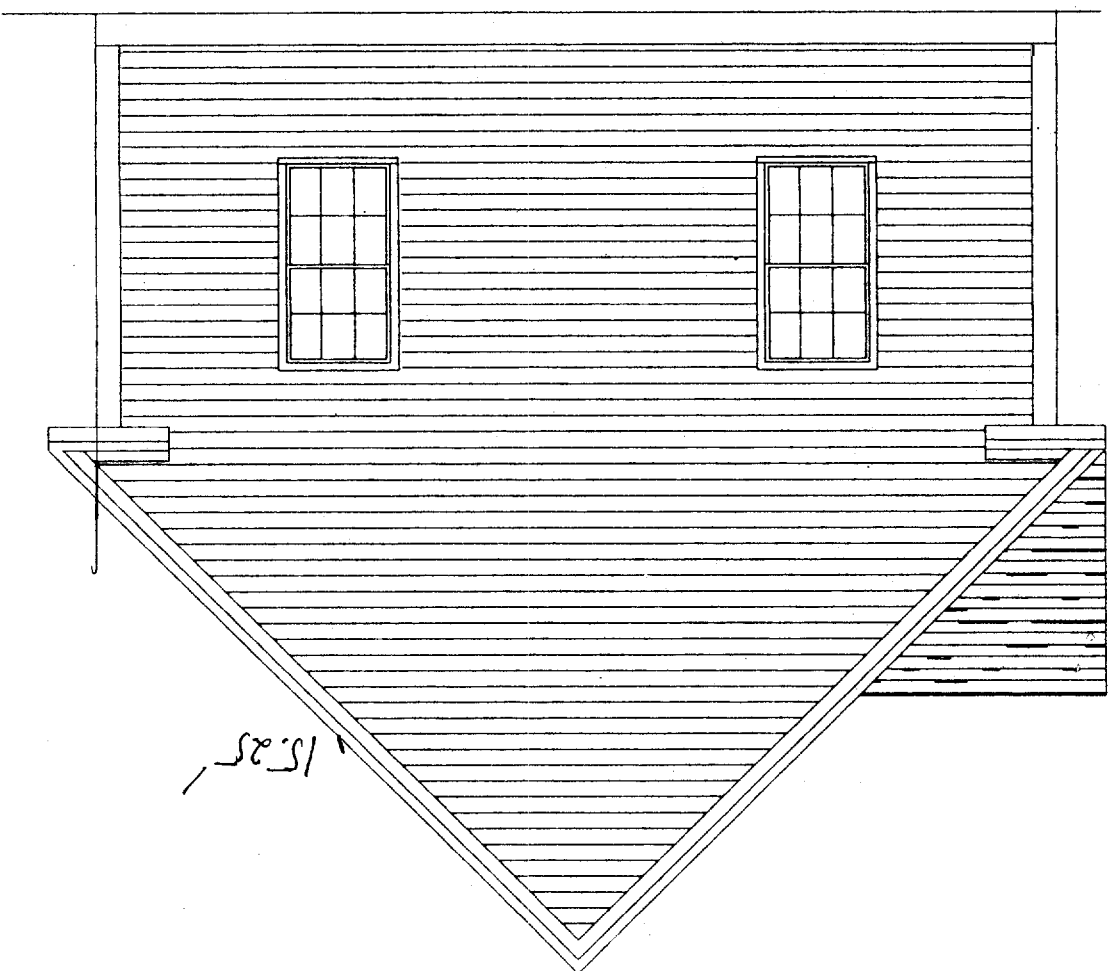

SIDE ELEVATION

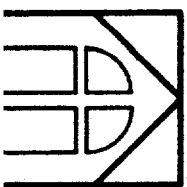
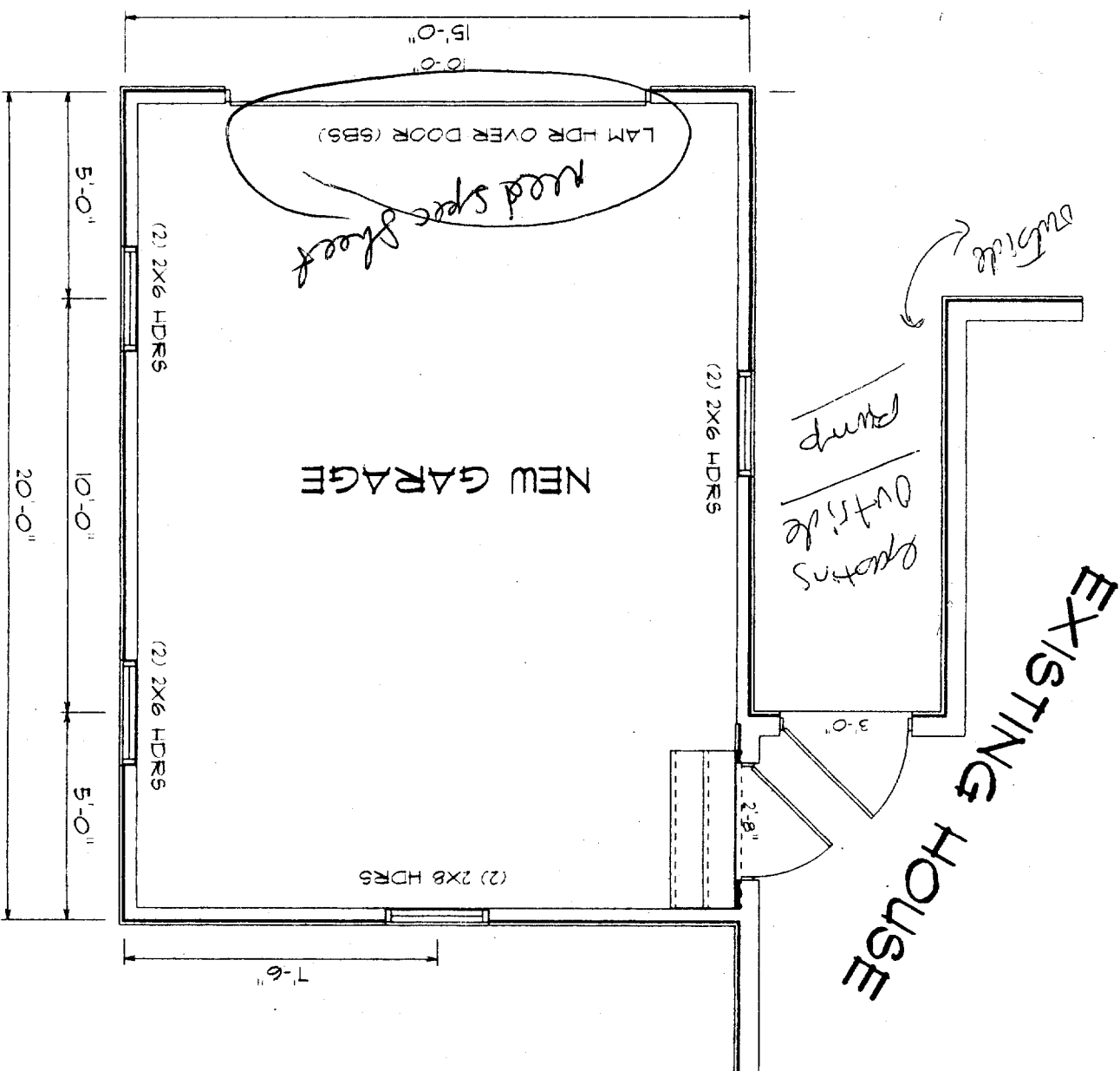
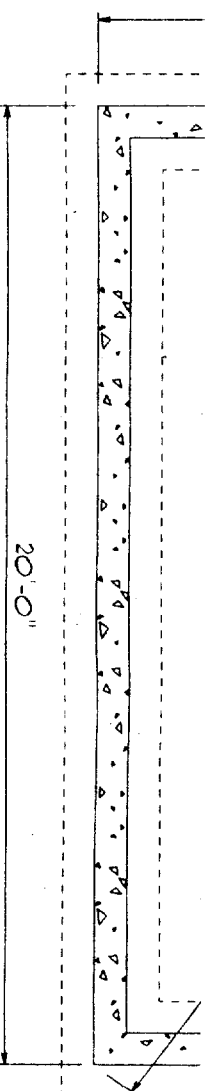

HOUSE CALLS INC.  
HOME PLANNING & DESIGN

NAME

DRAWING

EREME GARAGE

SCALE

1/4" = 1'

DRAWN BY

J. CALL

DATE

PAGE

ARCHITECTURAL OR ENGINEERING COMPANY. THEY FURTHER UNDERSTAND THAT IT IS THE BUILDER OR GENERAL CONTRACTOR'S RESPONSIBILITY TO BE BUILT ACCORDING TO ALL STATE AND LOCAL BUILDING CODES THAT ARE IN EFFECT AT THE TIME OF CONSTRUCTION. THE OWNER AND THE BU...  
 IS BUILT ACCORDING TO ALL STATE AND LOCAL BUILDING CODES THAT ARE IN EFFECT AT THE TIME OF CONSTRUCTION. THE OWNER AND THE BU...  
 DRAWINGS BEFORE CONSTRUCTION STARTS TO VERIFY THAT THEY ARE SUITABLE FOR THEIR NEEDS AND TO VERIFY THAT ALL MEASUREMENTS A...  
 TO BE. IF ANY ERRORS ARE FOUND, HCI WILL GLADLY CORRECT THEM BEFORE CONSTRUCTION STARTS.

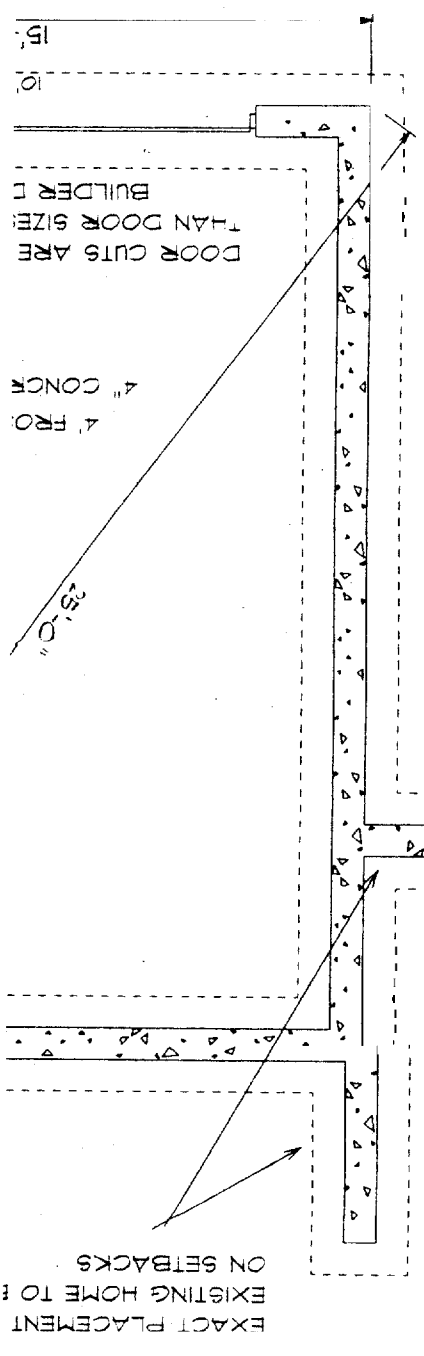

**EXISTING HOUSE**

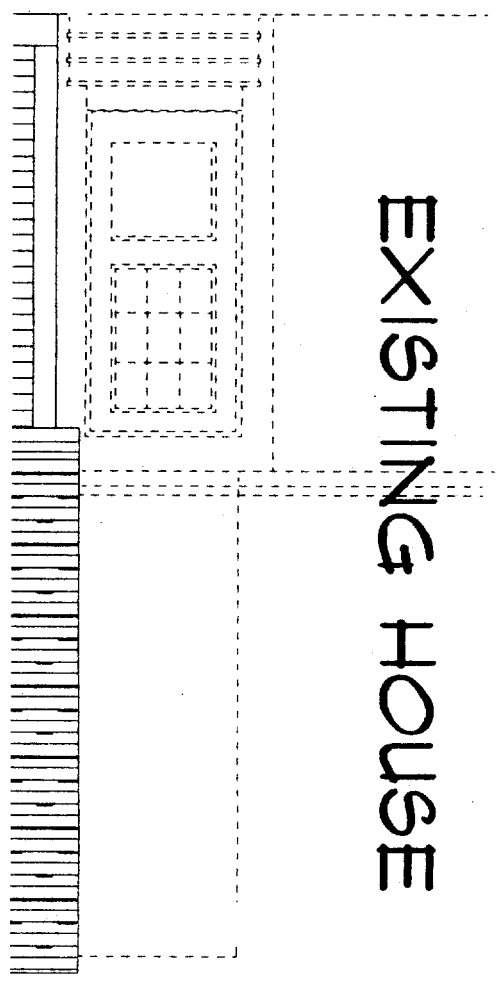

**EXISTING HOUSE**

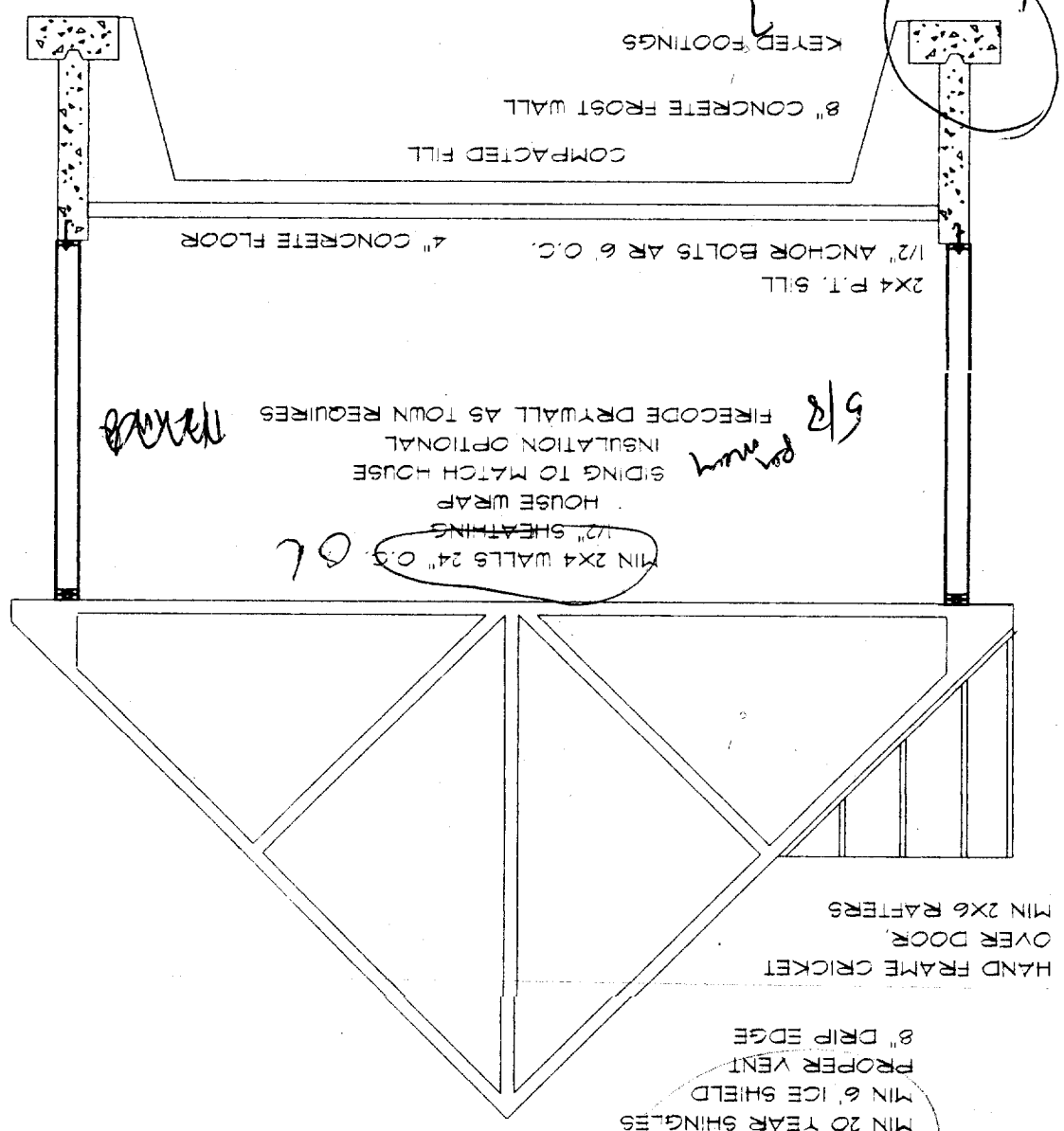

**TR**