

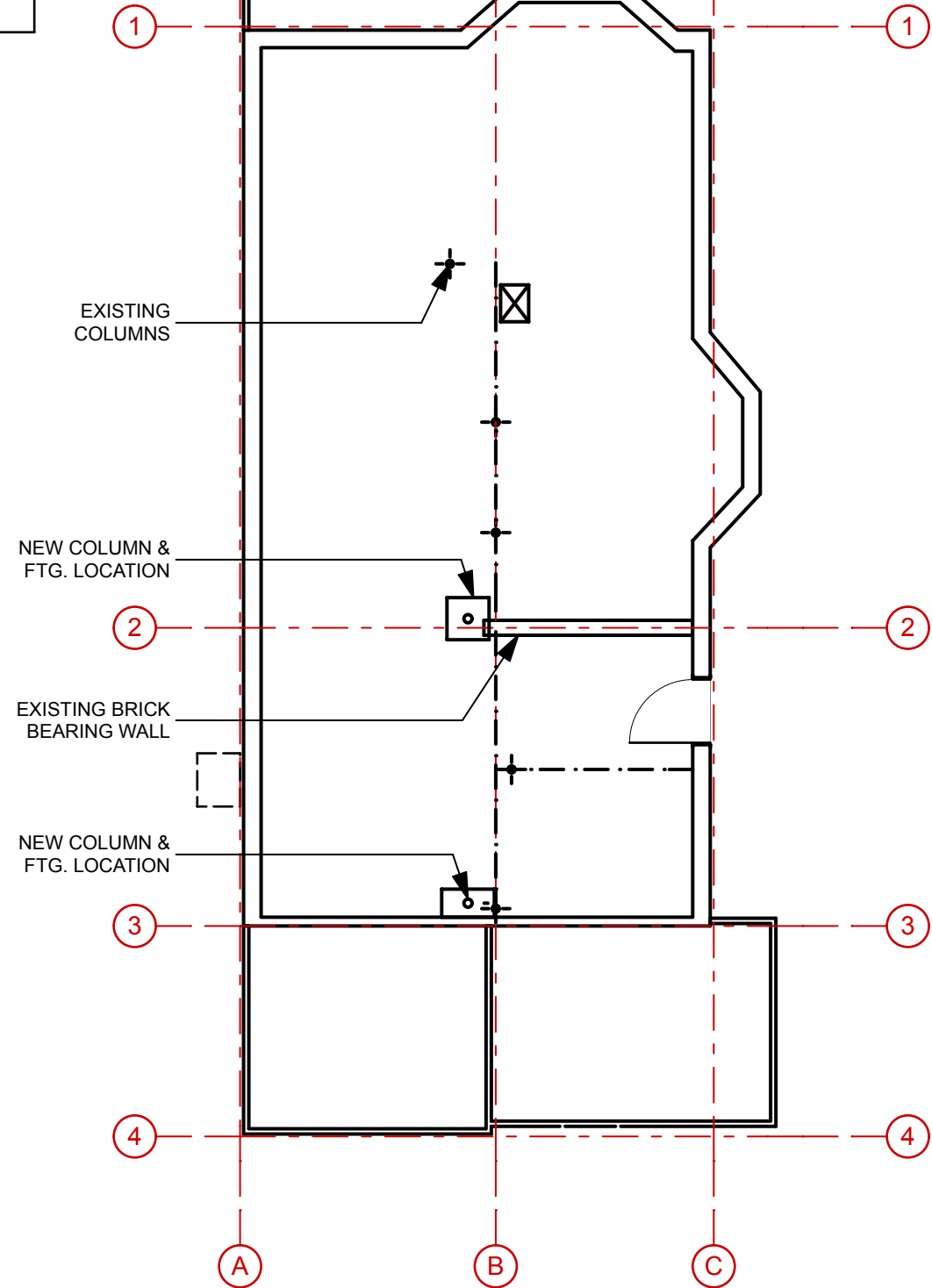

KEY

- EXISTING
- DEMLOLISH
- NEW



1 **Basement Plan**
 SCALE: 1/8" = 1'-0"

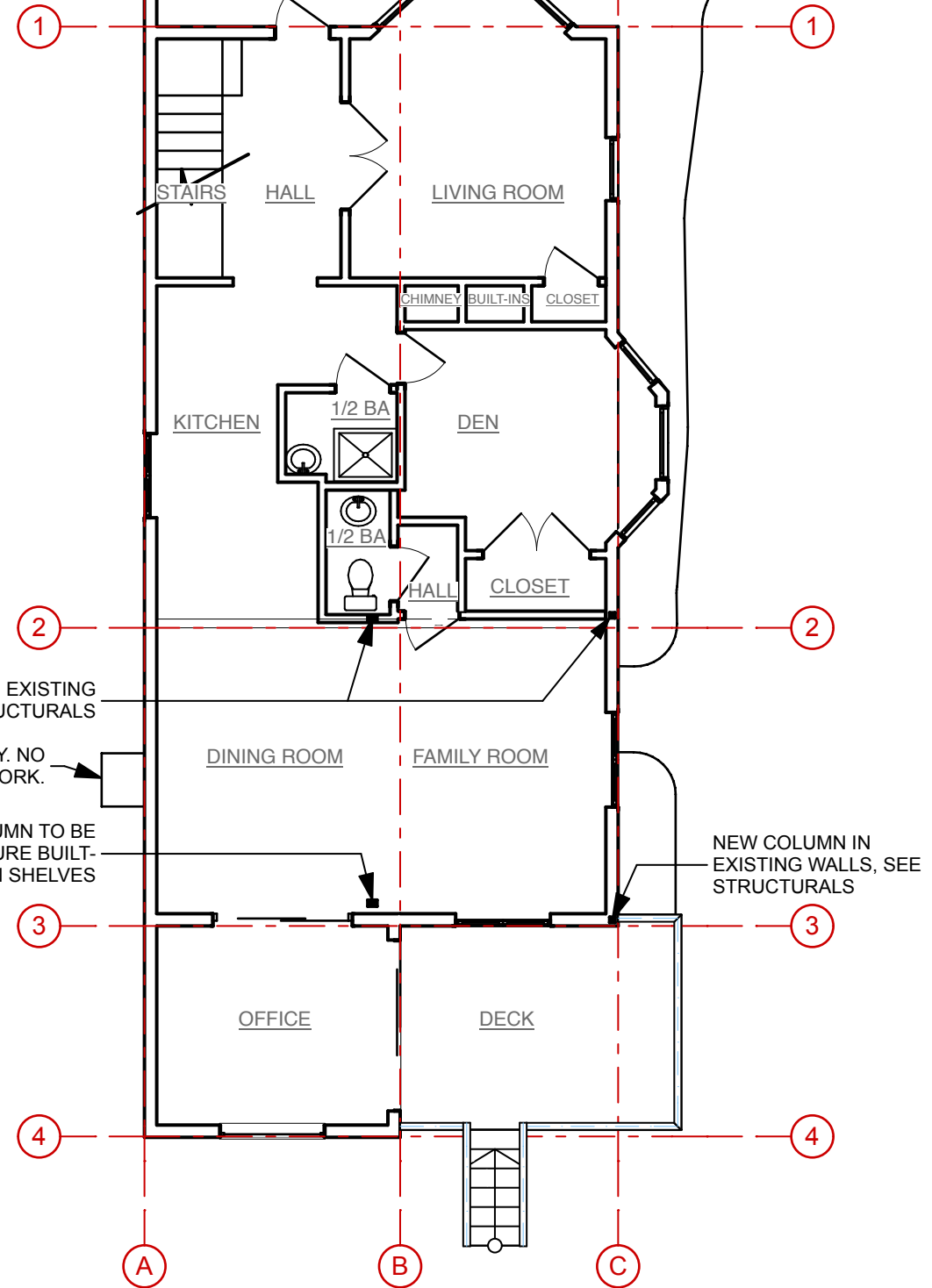

2 **First Floor Plan**
 SCALE: 1/8" = 1'-0"

KAPLAN THOMPSON
 ARCHITECTS
 424 FORE ST., PORTLAND, ME 04101
 207-842-2888 FAX: 842-2828

NOT FOR CONSTRUCTION

PROJECT:
MASTER SUITE ADDITION
 KAREN & DOMINIC LAMBECK
 7 BRYANT STREET
 PORTLAND, MAINE

DRAWING: BASEMENT & FIRST FLOOR PLANS **FOR PERMIT 4/8/2015**
SCALE: As NOTED **DRAWN BY:** RZT
DATE: APRIL 8, 2015 **REVISED:**

A-1.1