

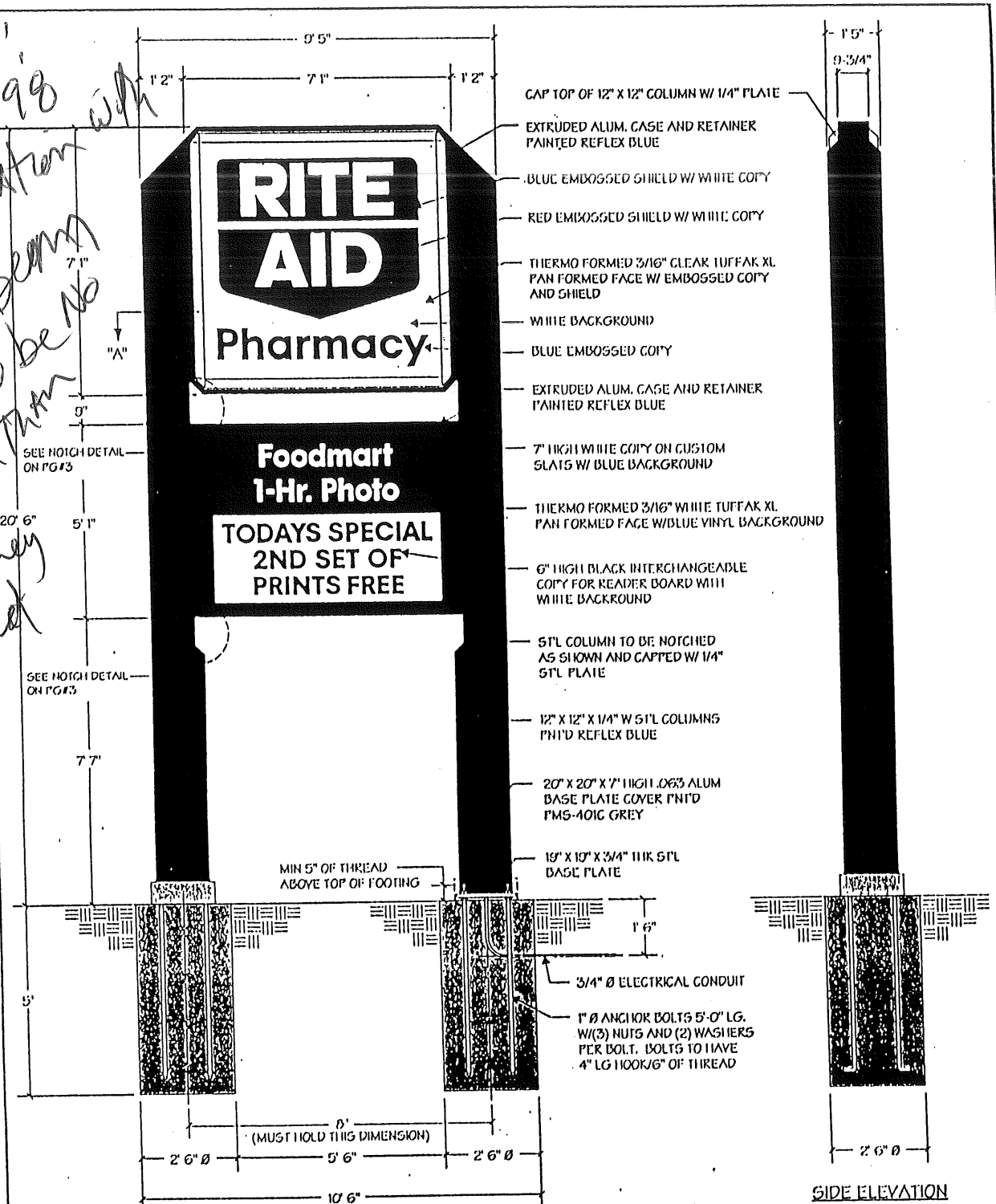

*Note: A/15/98 conversation with Rod Berman. Sign to be higher than No 101 - they agreed.*

*84 sqft  
2x  
168 sqft*



- NOTES:**
- SUFFICIENT PRIMARY LIGHT IN VICINITY OF SIGN BY OTHERS.
  - FINAL PRIMARY HOOD-UP BY SIGN INSTALLER, WHERE ALLOWED BY LOCAL ORDINANCES.
  - SOIL SHALL BE ELUSTRATED.
  - SOIL ASSIGNED TO BE MEDIUM CLAY, OR BETTER, WITH MINIMUM SOIL BEARING CAPACITY OF 2500 PSF.
  - CONCRETE 3000 PSI @ 28 DAYS.
  - REINFORCING STEEL SHALL BE AS PER AISC OR ACI.
  - STRUCTURAL STEEL SHALL BE AS PER AISC.
  - ALL WELDS SHALL CONFORM TO AISC STANDARDS.

**RITE AID 7 X 7 PYLON  
W/ 5 X 7 READERBOARD**  
ELECTRICAL LOAD:  
9.7 AMPS @ 120 VOLTS  
ELECTRICAL REQUIREMENTS:  
(1) 20 AMP/120 VOLT CIRCUITS

 <p>Philadelphia Sign Company 707 West Spring Garden Street Palmyra, New Jersey 08065-1798</p>	TITLE: RITE AID 7 X 7 PYLON SIGN W/ 5 X 7 READERBOARD		JOB NO.:		REV.	DATE	DESCRIPTION
	LOCATION: VARIOUS		SHEET NO: 1 OF 3		2	12-26-96	CHANGED COLOR OF JDM READER BOARD TO BLACK
	DRAWN: KJH	CK. BY:	DWG. NO: B-2357	REV. 1	1	12-12-96	ADDED PG#1 KJH
	DATE: 12/12/96	LO#					