

SPACE RESERVED FOR CITY OF
PORTLAND, MAINE ELECTRONIC STAMP

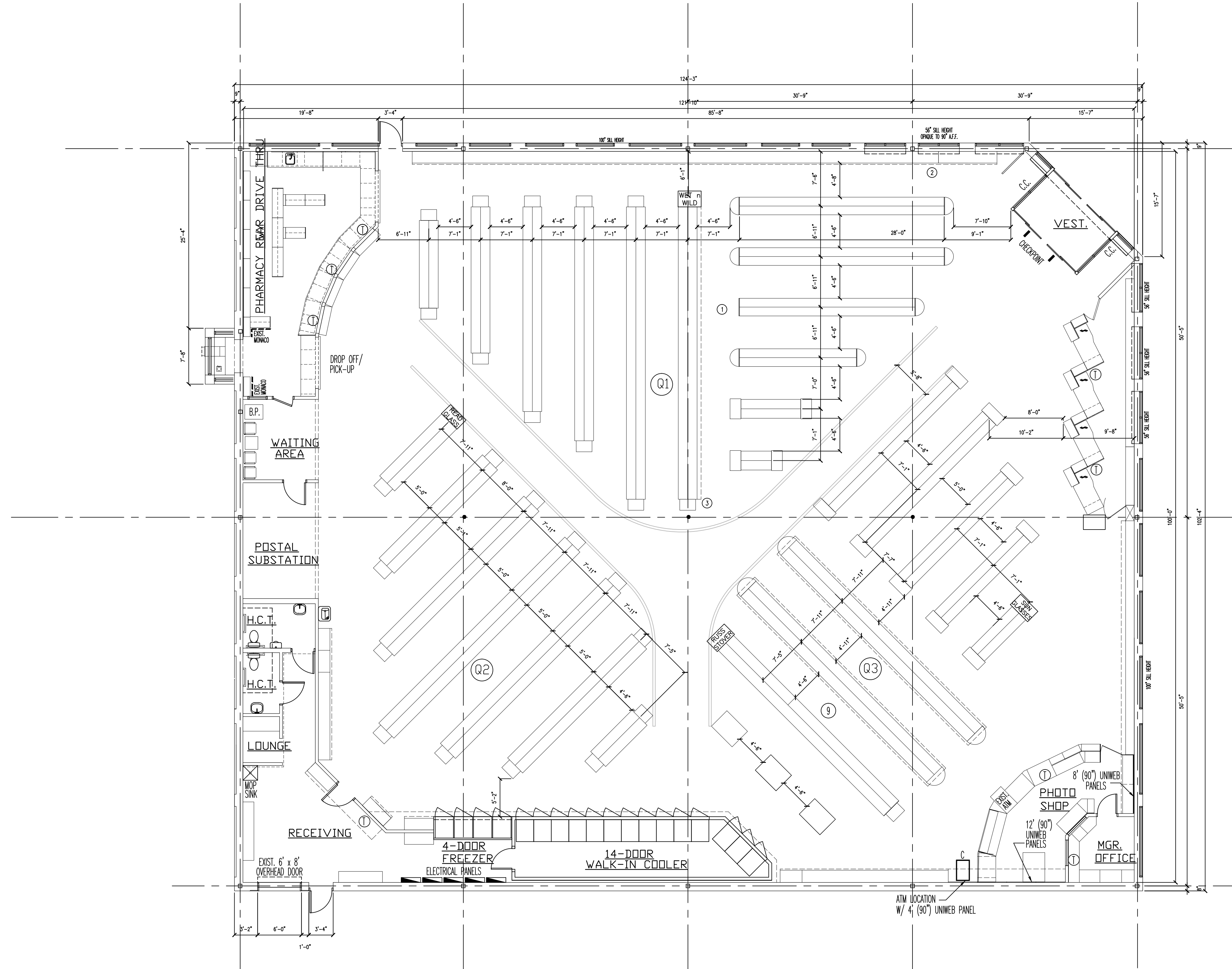

EXISTING FLOOR PLAN
SCALE: 1/8" = 1'-0"

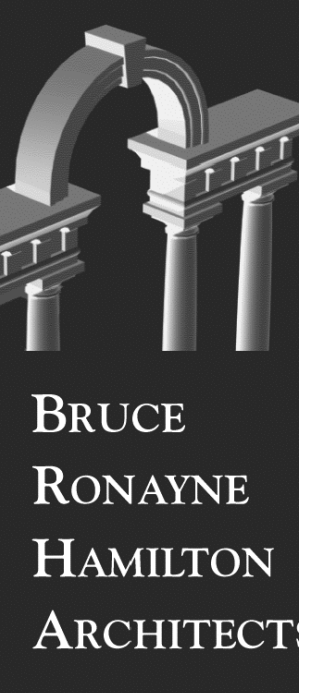

ARCHITECTURE
LAND PLANNING
INTERIOR DESIGN
3D VISUALIZATION

833 TURNPIKE ROAD
P.O. BOX 104
NEW IPSWICH
NEW HAMPSHIRE 03071



THIS DESIGN AND THE DRAWINGS THEREFORE PREPARED FOR THIS PROJECT ARE THE PROPERTY OF THE ARCHITECT. BRUCE RONAYNE HAMILTON ARCHITECTS INC. AND THE DESIGN AND/OR DRAWING SHALL NOT BE USED IN WHOLE OR IN PART FOR ANY USE OTHER THAN FOR THE ORIGINAL PROJECT FOR WHICH THE DESIGN AND/OR DRAWINGS WERE PREPARED, WITHOUT THE EXPRESSED WRITTEN PERMISSION OF THE ARCHITECT. BRUCE RONAYNE HAMILTON ARCHITECTS, INC. NO BUILDING PERMIT SHALL BE ISSUED WITHOUT DOCUMENT READING THE ORIGINAL SET. SIGNATURE OF THE ARCHITECT: BRUCE RONAYNE HAMILTON ARCHITECTS INC.

DATE: 1-7-14	SCALE: 1/8" = 1'-0"
ISSUED FOR: GC BIDDING/BUILDING PERMIT	PROJECT: RITE AID STORE #4133 PPR
PROJECT: RITE AID STORE #4133 PPR	SUBJECT: 10 FOREST AVENUE PORTLAND, MAINE
PROJECT: RITE AID STORE #4133 PPR	SUBJECT: EXISTING FLOOR PLAN

PROJECT: RITE AID STORE #4133 PPR	DATE: 1-7-14
SUBJECT: 10 FOREST AVENUE PORTLAND, MAINE	DRAWN BY: [Signature]
SUBJECT: EXISTING FLOOR PLAN	CHECKED BY: [Signature]

JOB NO: 13-131	SCALE: 1/8" = 1'-0"
DATE: 1-7-14	DRAWN BY: [Signature]
SHEET NO:	CHECKED BY: [Signature]

