

SPACE RESERVED FOR CITY OF  
PORTLAND, MAINE ELECTRONIC STAMP

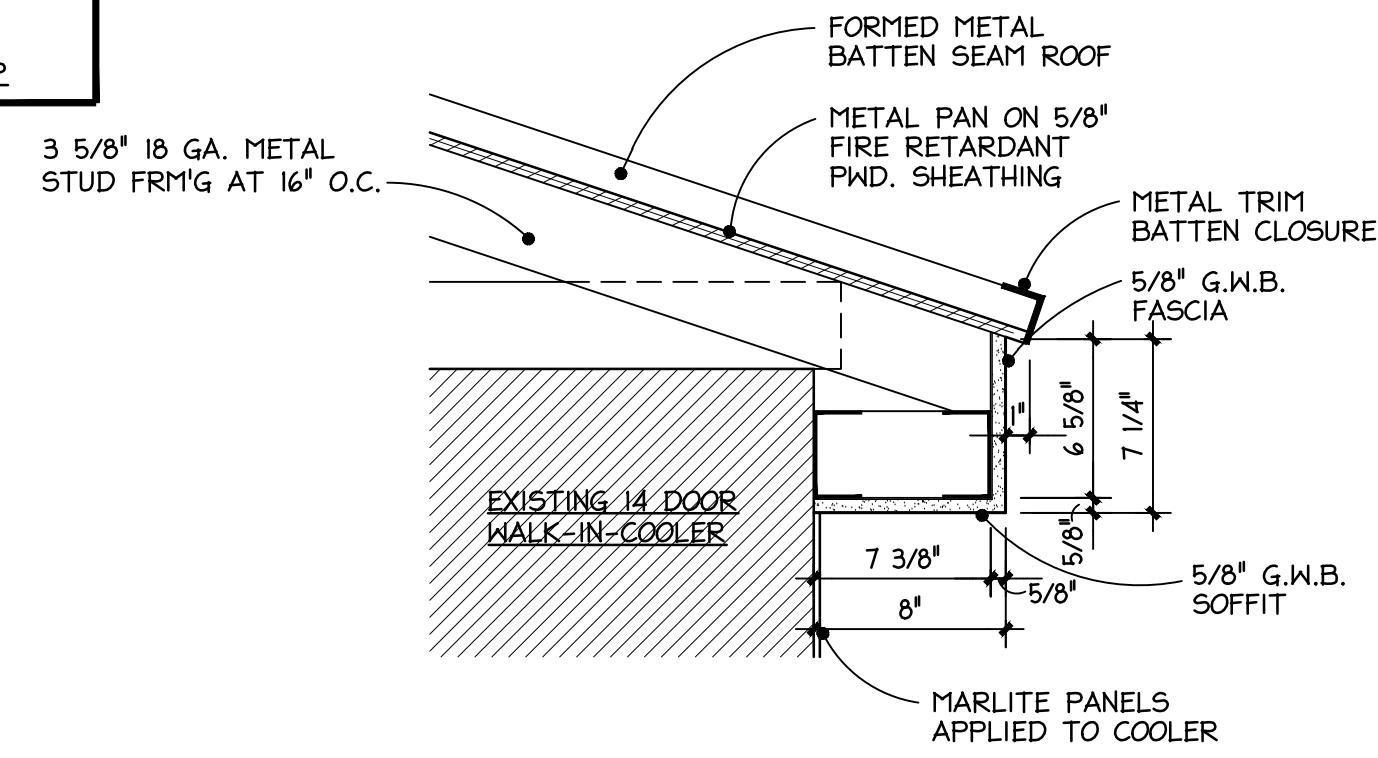

4  
A-6  
**EXISTING DETAIL**  
SCALE: 1 1/2" = 1'-0"

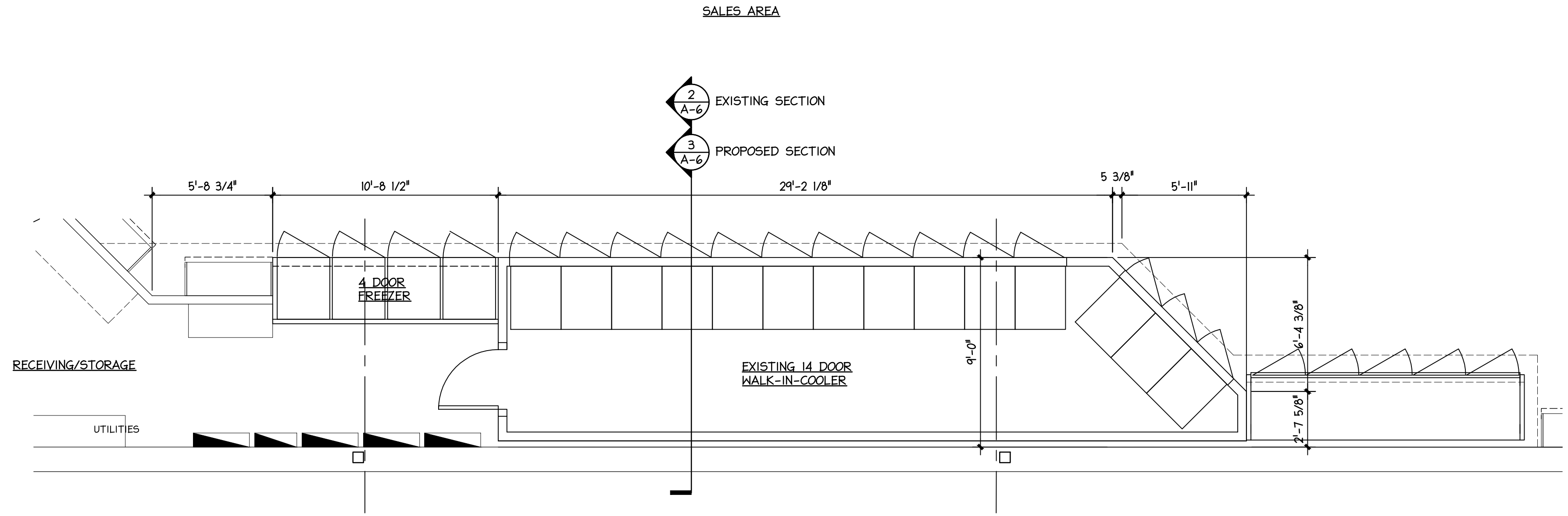

1  
A-6  
**ENLARGED FLOOR PLAN**  
SCALE: 1/4" = 1'-0"

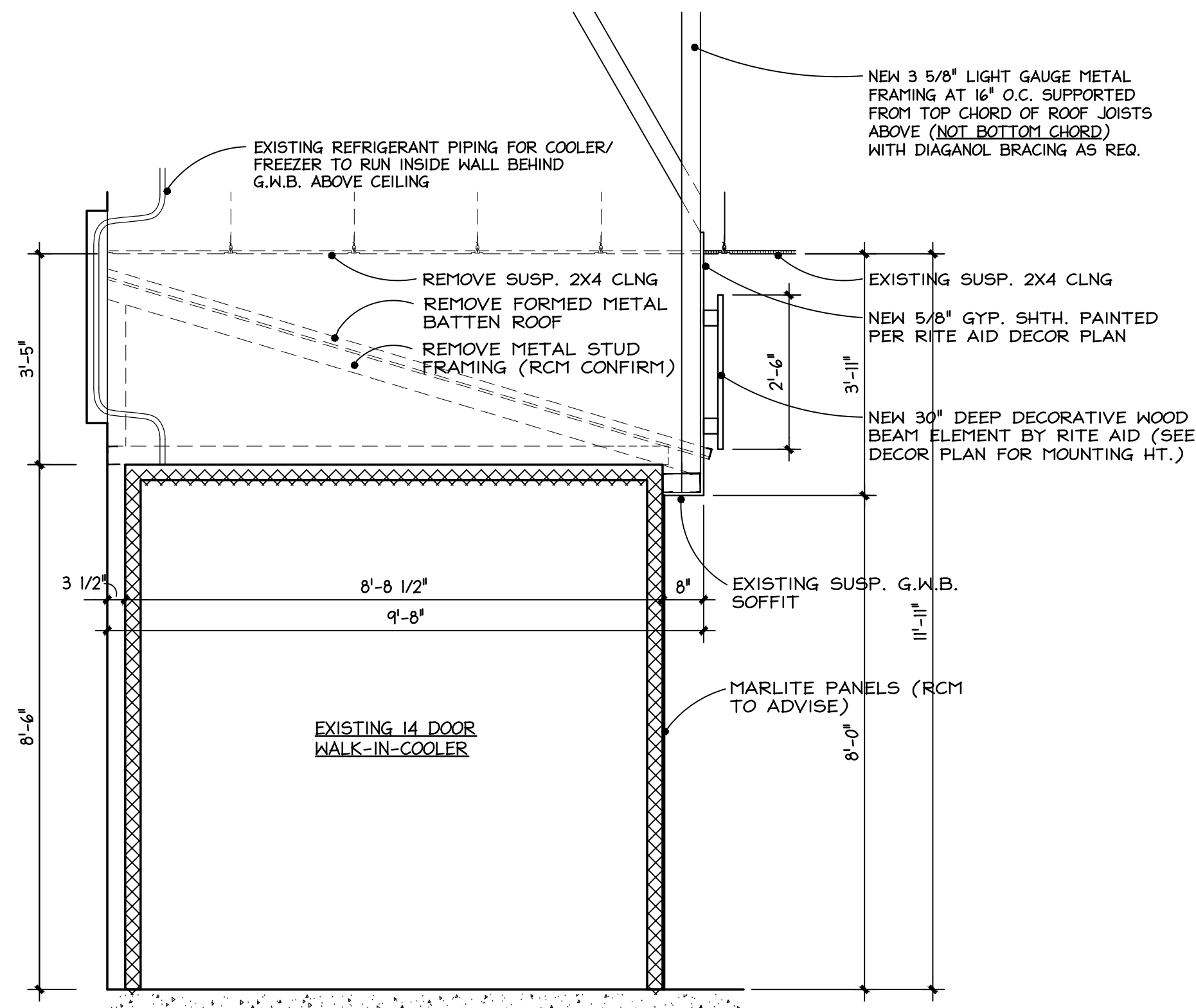

3  
A-6  
**PROPOSED SECTION THRU COOLER**  
SCALE: 1/2" = 1'-0"

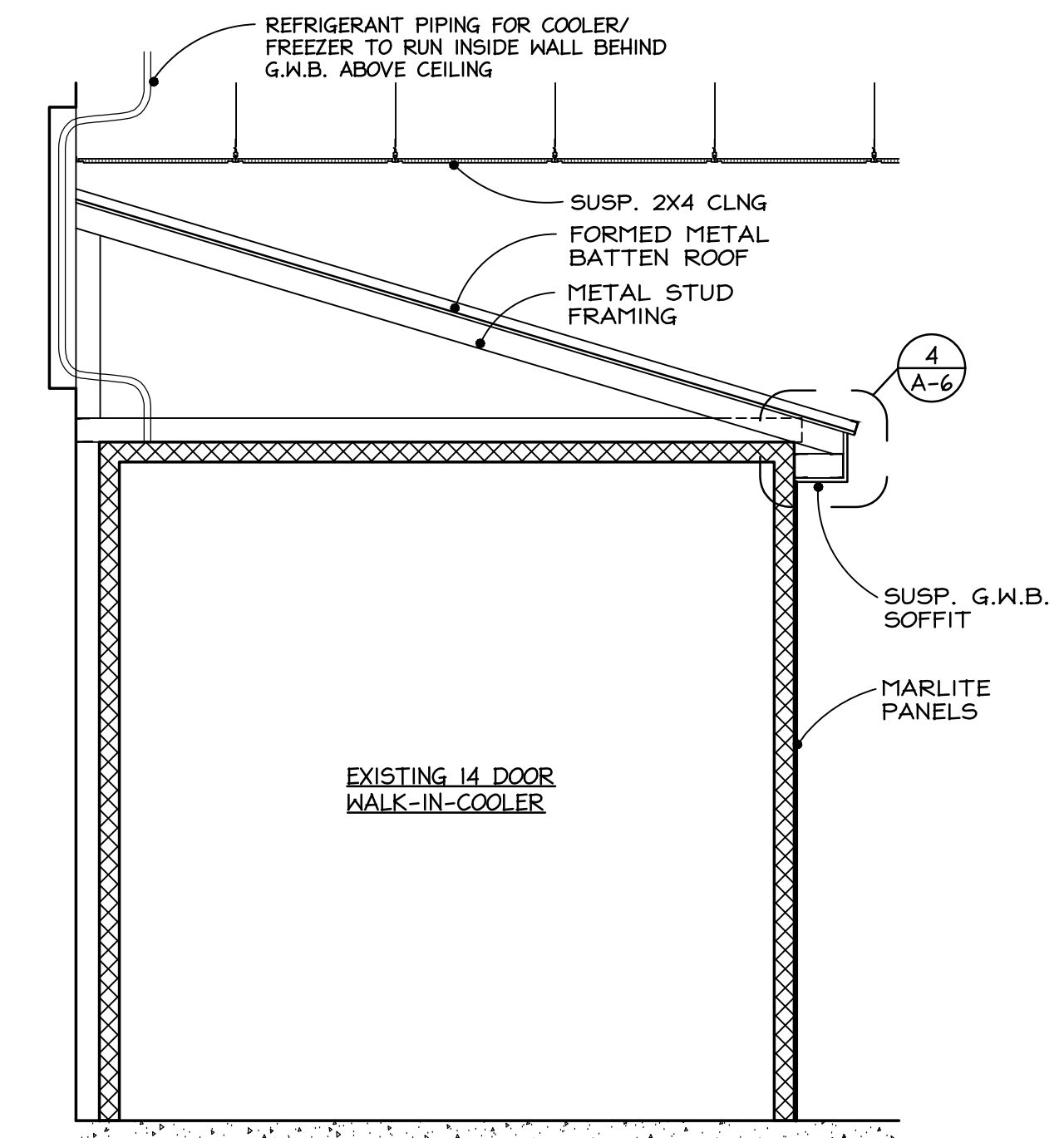

2  
A-6  
**EXISTING SECTION THRU COOLER**  
SCALE: 1/2" = 1'-0"

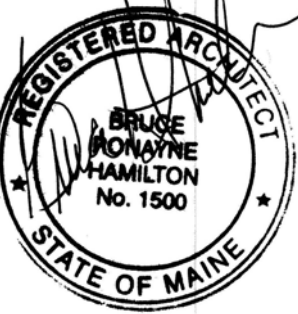

THIS DESIGN AND THE DRAWINGS THEREFORE, PREPARED FOR THIS PROJECT ARE THE PROPERTY OF THE ARCHITECT, BRUCE RONAYNE HAMILTON, ARCHITECT INC. AND THE DESIGN AND/OR DRAWING MAY NOT BE REPRODUCED OR TRANSMITTED IN ANY FORM OR BY ANY MEANS, ELECTRONIC OR MECHANICAL, INCLUDING PHOTOCOPYING, RECORDING, OR BY ANY INFORMATION STORAGE AND RETRIEVAL SYSTEM, WITHOUT THE EXPRESS WRITTEN PERMISSION OF THE ARCHITECT, BRUCE RONAYNE HAMILTON, ARCHITECT, INC. NO BUILDING PERMIT SHALL BE ISSUED WITHOUT THE SIGNATURE OF THE ARCHITECT, BRUCE RONAYNE HAMILTON, ARCHITECT, INC.

DATE	1-7-14
ISSUED FOR GC BIDDING/BUILDING PERMIT	

PROJECT:	<b>RITE AID STORE #4133 PPR 10 FOREST AVENUE PORTLAND, MAINE</b>
SUBJECT:	<b>COOLER SECTIONS &amp; NET A 11 6</b>

JOB NO.	13-131
SCALE:	AS NOTED
DATE:	1-7-14
DRAWN BY:	