

SPACE RESERVED FOR CITY OF PORTLAND, MAINE ELECTRONIC STAMP

- CONSULTATION ROOM-FINISHES**
- WALLS: KOROSEAL "BONE WHITE" (PATTY MADDEN LINE) GABI LXB-GAB-03
 - CHAIR RAIL (SPF-4): JOHNSONITE FUDGE CHR-167-C
 - WALL CORNER GUARDS: KOROGUARD G-875 (CLEAR)
 - COVE BASE: JOHNSONITE #167 FUDGE (CB-4)
 - FLOORING: G.C. SUPPLIED, G.C. INSTALLED
 - MATWORK-MALLOTUS OR EARTH QUEST, RCM TO ADVISE (C-1) CARPET
 - DOOR FRAME: PAINTED PER RCM

- RITE AID RCM TO CONFIRM**
- CORRIDOR-FINISHES**
- WALLS: (REPAIR/ADD)
 - LOWER WALLS: MARLITE PANEL
 - UPPER WALLS: PAINT PER RITE AID DECOR PLAN
 - COVE BASE: PER RITE AID DECOR PLAN
 - FLOORS: CONFIRM WITH RITE AID RCM
 - DRYWALL CEILING AT 7'-6" ABOVE F.F.E. PAINT P-8 SHERWIN WILLIAMS "CREAMY"

SALES AREA
101
W DECOR PLAN
F LVT-1
B CB-4

RITE AID RCM TO CONFIRM FIELD TILE INSTALLATION METHOD.

SALES AREA
101
W DECOR PLAN
F LVT-1
B CB-4

RITE AID RCM TO CONFIRM FIELD TILE INSTALLATION METHOD.

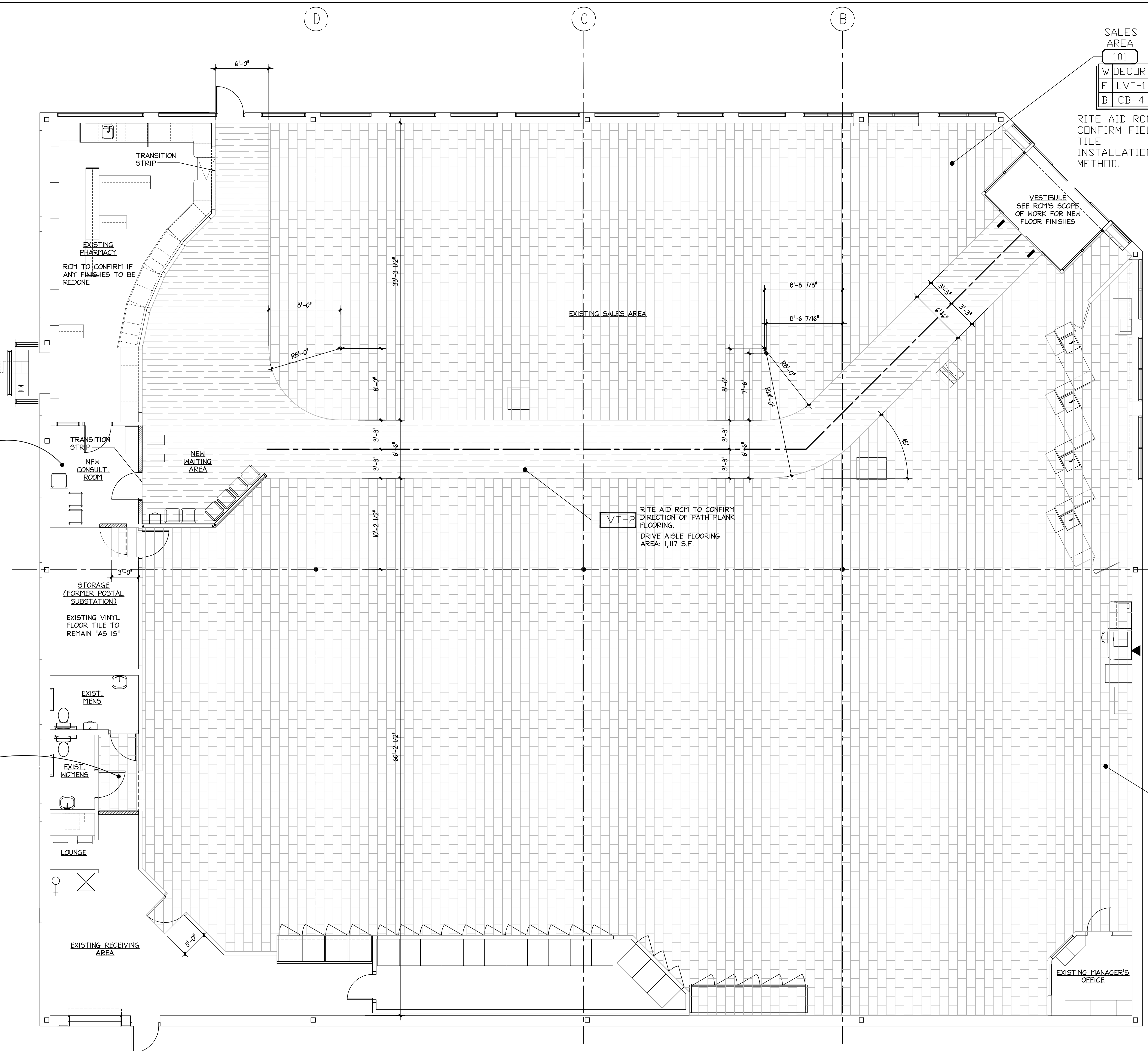

FLOORING PLAN
SCALE: 3/16" = 1'-0"



THIS DESIGN AND THE DRAWINGS THEREFORE PREPARED FOR THIS PROJECT ARE THE PROPERTY OF THE ARCHITECT. BRUCE RONAYNE HAMILTON, ARCHITECT INC. AND THE DESIGN AND/OR DRAWING SHALL NOT BE REPRODUCED OR TRANSMITTED IN ANY FORM OR BY ANY MEANS, ELECTRONIC OR MECHANICAL, INCLUDING PHOTOCOPYING, RECORDING, OR BY ANY INFORMATION STORAGE AND RETRIEVAL SYSTEM, WITHOUT THE EXPRESS WRITTEN PERMISSION OF THE ARCHITECT. BRUCE RONAYNE HAMILTON ARCHITECTS, INC. IS NOT RESPONSIBLE FOR ANY VIOLATION OF ANY BUILDING DEPARTMENT, UNLESS THE DOCUMENT BEARS THE ORIGINAL SIGNATURE OF THE ARCHITECT, BRUCE RONAYNE HAMILTON, ARCHITECTS INC.

ISSUED FOR GC BIDDING/BUILDING PERMIT	1-7-14
ISSUED FOR GC BIDDING/BUILDING PERMIT	1-7-14

PROJECT:	RITE AID STORE #4133 PPR
LOCATION:	101 FOREST AVENUE PORTLAND, MAINE
SUBJECT:	FLOORING PLAN

JOB NO.	13-131
SCALE:	AS NOTED
DATE:	1-7-14
DRAWN BY:	