

PERMIT ISSUED

**City of Portland, Maine - Building or Use Permit Application**  
 389 Congress Street, 04101 Tel: (207) 874-8703, Fax: (207) 874-8716

Permit No: 04-1672	Issue Date: NOV 18 2004	CBL: 128 J033001
-----------------------	----------------------------	---------------------

Location of Construction: 126 Hersey St	Owner Name: Canning Keith M &	Owner Address: 126 Hersey St	Phone: 761-7298
Business Name:	Contractor Name: Owner	Contractor Address: Portland	Phone: 0000000000
Lessee/Buyer's Name	Phone:	Permit Type: Alterations - Dwellings	Zone: R-3

Past Use: single family home	Proposed Use: single family home with exterior hot tub	Permit Fee: \$39.00	Cost of Work: \$2,000.00	CEO District: 4
		FIRE DEPT: <input type="checkbox"/> Approved <input checked="" type="checkbox"/> Denied N/A	INSPECTION: Use Group R/V Type Sp IRC 2003	
		Signature:	Date:	
Action: <input type="checkbox"/> Approved <input type="checkbox"/> Approved w/Conditions <input type="checkbox"/> Denied				
		Signature:	Date:	

Permit Taken By: jharris	Date Applied For: 11/08/2004	<b>Zoning Approval</b>		
-----------------------------	---------------------------------	------------------------	--	--

1. This permit application does not preclude the Applicant(s) from meeting applicable State and Federal Rules. 2. Building permits do not include plumbing, septic or electrical work. 3. Building permits are void if work is not started within six (6) months of the date of issuance. False information may invalidate a building permit and stop all work..	<b>Special Zone or Reviews</b> <input type="checkbox"/> Shoreland <input type="checkbox"/> Wetland <input checked="" type="checkbox"/> Flood Zone <input type="checkbox"/> Subdivision <input type="checkbox"/> Site Plan Maj <input type="checkbox"/> Minor <input type="checkbox"/> MM <input type="checkbox"/> Date: 11/17/04	<b>Zoning Appeal</b> <input type="checkbox"/> Variance <input type="checkbox"/> Miscellaneous <input type="checkbox"/> Conditional Use <input type="checkbox"/> Interpretation <input type="checkbox"/> Approved <input type="checkbox"/> Denied Date:	<b>Historic Preservation</b> <input checked="" type="checkbox"/> Not in District or Landmark <input type="checkbox"/> Does Not Require Review <input type="checkbox"/> Requires Review <input type="checkbox"/> Approved <input type="checkbox"/> Approved w/Conditions <input type="checkbox"/> Denied Date: 11/17/04
--	---	---	---

**CERTIFICATION**

I hereby certify that I am the owner of record of the named property, or that the proposed work is authorized by the owner of record and that I have been authorized by the owner to make this application as his authorized agent and I agree to conform to all applicable laws of this jurisdiction. In addition, if a permit for work described in the application is issued, I certify that the code official's authorized representative shall have the authority to enter all areas covered by such permit at any reasonable hour to enforce the provision of the code(s) applicable to such permit.

SIGNATURE OF APPLICANT	ADDRESS	DATE	PHONE
RESPONSIBLE PERSON IN CHARGE OF WORK, TITLE		DATE	PHONE

**City of Portland, Maine - Building or Use Permit**

389 Congress Street, 04101 Tel: (207) 874-8703, Fax: (207) 874-8716

<b>Permit No:</b> 04-1672	<b>Date Applied For:</b> 11/08/2004	<b>CBL:</b> 128 5033001
------------------------------	--	----------------------------

<b>Location of Construction:</b> 126 Hersey St	<b>Owner Name:</b> Canning Keith M &	<b>Owner Address:</b> 126 Hersey St	<b>Phone:</b> ( ) 761-7298
<b>Business Name:</b>	<b>Contractor Name:</b> Owner	<b>Contractor Address:</b> Portland	<b>Phone:</b> (000) 000-0000
<b>Lessee/Buyer's Name</b>	<b>Phone:</b>	<b>Permit Type:</b> Alterations - Dwellings	

<b>Proposed Use:</b> single family home with exterior hot tub	<b>Proposed Project Description:</b> Install 94"x94" hot tub on concrete slab at single family home
--	--

**Dept:** Zoning      **Status:** Approved      **Reviewer:** Tammy Munson      **Approval Date:** 11/17/2004  
**Note:**      **Okto Issue:**

**Dept:** Building      **Status:** Approved      **Reviewer:** Tammy Munson      **Approval Date:** 11/17/2004  
**Note:**      **Okto Issue:**

# All Purpose Building Permit Application

If you or the property owner owes real estate or personal property taxes or user charges on any property within the City, payment arrangements must be made before permits of any kind are accepted.

Location/Address of Construction: <u>126 Hersey St. Portland, Me 04103</u>		
Total Square Footage of Proposed Structure		Square Footage of Lot <u>8 x 10 ft.</u>
Tax Assessor's Chart, Block & Lot Chart#                  Block#                  Lot#	Owner: <u>Maria and Keith Canning</u>	Telephone: <u>207-761-7291</u>
Lessee/Buyer's Name (If Applicable) <u>Maria and Keith Canning</u>	Applicant name, address & telephone: <u>126 Hersey St. Portland, Me 04103 207-761-7298</u>	cost Of Work: \$ <u>2,000</u> Fee: \$ <u>3500</u>
Current use: <u>single family</u>		
If the location is currently vacant, what was prior use: _____		
Approximately how long has it been vacant: <u>concrete</u> <sup>NOV</sup>		
Proposed use: <u>install hottub on slab 8 x 10'</u>		
Project description: <u>94" x 44"</u>		
Contractor's name, address & telephone:		
Who should we contact when the permit is ready: <u>Maria and Keith Canning</u>		
Mailing address: <u>126 Hersey St. Portland, Me 04103</u>		
We will contact you by phone when the permit is ready. You must come in and pick up the permit and review the requirements before starting any work, with a Plan Reviewer. A stop work order will be issued and a \$100.00 fee if any work starts before the permit is picked up. <b>PHONE:</b> <u>761 7298</u>		

IF THE REQUIRED INFORMATION IS NOT INCLUDED IN THE SUBMISSIONS THE PERMIT WILL BE AUTOMATICALLY DENIED AT THE DISCRETION OF THE BUILDING/PLANNING DEPARTMENT, WE MAY REQUIRE ADDITIONAL INFORMATION IN ORDER TO APPROVE THIS PERMIT.

I hereby certify that I am the Owner of record of the named property, or that the owner of record authorizes the proposed work and that I have been authorized by the owner to make this application as his/her authorized agent. I agree to conform to all applicable laws of this jurisdiction. In addition, if a permit for work described in this application is issued, I certify that the Code Official's authorized representative shall have the authority to enter all areas covered by this permit at any reasonable hour to enforce the provisions of the codes applicable to this permit.

Canning

mence AN



[SPA SHOWROOM](#)

[OPTIONS](#) [FEATURES](#) [MANUFACTURING](#) [FAQ](#)

[RETAILER LOCATOR](#)

## Spas: J-385™

[JACUZZI DIFFERENCE](#)

[THERAPEUTIC BENEFITS](#)

[FREE LITERATURE](#)

[MANUALS](#)

[WARRANTY](#)

[CONTACT US](#)

[DEALER OPPORTUNITIES](#)

[HOME](#)

Family and friends love the party-sized J-385. What makes one house everybody's favorite hangout? The Jacuzzi Premium model J-385. This big, beautiful spa is the life of the party, whether guests are relaxing in its warm water or simply enjoying the calming sound of the two Water Rainbow waterfalls. 43 PowerPro jets and three highly efficient pumps stir up targeted massage action for each of the seats. In quieter moments, you will want to take full advantage of the Ultimate Lounger, an ergonomically designed seat that truly lives up to its name. Lots of space, special features, and superb performance make the J-385 (and your backyard) a popular choice.

[More Models](#)



<b>Dimensions:</b>	94"L X 94"W X 38"H
<b>Dry Weight:</b>	1,042 lb.
<b>Filled Weight:</b>	5,607 lb.
<b>Water Capacity:</b>	550 US gallons
<b>Pump 1:</b>	2 speed, 4.2hp
<b>Pump 2:</b>	1 speed, 4.2hp
<b>Pump 3:</b>	1 speed, 3.5hp
<b>Circulation Pump:</b>	Yes
<b>Total PowerPro Jets:</b>	43
<b>Total Foot Jet Therapy:</b>	3
<b>Power ProMX Jets:</b>	7
<b>PowerPro LX Jets:</b>	7
<b>PowerPro FX Jets:</b>	27
<b>PowerPro SX Jets:</b>	2
<b>Diverter Valves:</b>	2
<b>Filter:</b>	two @ 60 sq ft each
<b>Lighting:</b>	LED ProLite + Waterfalls
<b>Headrests:</b>	5
<b>Waterfalls:</b>	2
<b>Electrical:</b>	240v @ 40A, 50A or 60A
<b>Seating Capacity:</b>	6 - 7
<b>Stereo:</b>	Optional

*The Ultimate Lounger evenly supports your body as a variety of jets deliver comforting hydromassage. Muscles including the sensitive neck and wrist revitalized and invigorated.*

**SMITH-EMERY COMPANY**
*The Full Service Independent Testing Laboratory, Established 1904*

781 East Washington Boulevard  
 P O Box 890550, Hunter's Point Shipyard Bldg. 114  
 5427 East La Palma Avenue

• Los Angeles, California 90021 • (213) 749-3411 • Fax: (213) 749-7228  
 • San Francisco, California 94188 • (415) 330-3000 • Fax: (415) 822-5884  
 • Anaheim, California 92807 • (714) 693-1036 • Fax: (714) 693-1034

File No.: 27893

Lab NO.: T-94-028

Ideal Spa Covers  
 370 East Crowther Ave.,  
 Placentia CA 92690

Attn : James P. Brady

Subject : Safety Cover Approval per ASTM F 1346-91

Scope : SECO tested 2 lbs. and 1 lb. density foam vinyl spa covers manufactured by Ideal Spa Covers. Both of these are 8' x 8' with a 4' to 2" tapered design from center to side. The following test data results represents both submitted samples.

Specification : ASTM F 1346 - 91

Source : Submitted to Laboratory by Client.

### Report of Tests

#### Section 9 - Test Methods for Safety Covers (ASTM F 1346-91)

##### 9.1 Static Load Test

A 275 pounds weight test object distributed on a 1 sq.ft. area was placed on center of the covers and remained there for 5 minutes.

##### Observations

- a.) Normal Specified Load - Test object causes no damage to cover and fastening hardware.
- b.) Requested by Client for a 100% overload (550 pounds) - Test object causes no damage to cover and fastening hardware.

##### 9.2 Perimeter Deflection Test

With a 50 lbs. weight about 4' from the side of the cover, a perimeter test object (ellipsoidal shape about 37 lbs.) was placed right on the side of the cover and test if it can gain access to the water.

- The cover had no appreciable deflection to allow the perimeter test object pass through or be trap between cover and side of the spa.
- This test procedure did not cause any damage to fastening hardware.

##### 9.3 Surface Drainage Test

Surface drainage test object (About 37 lbs.) was placed on the cover 2' to 3' and parallel with the spa edge. Water was sprayed for 30 minutes (at 10 gal/min. per 1000 sq.ft. of pool area).

- Observation shows no water being collected where the drainage test object is located. For a period of three minutes there is no unsafe amount of water to cover the test object. All water drains out because of the tapered design allowing any water to flow.
- This test procedure did not cause any damage to fastening hardware.



**SMITH-EMERY COMPANY**  
*The Full Service Independent Testing Laboratory, Established 1904*

781 East Washington Boulevard  
P.O. Box 880750, Hunter's Point Shipyard Bldg. 114  
5427 East La Palma Avenue

- Los Angeles, California 90021 • (213) 749-3411 • Fax: (213) 746-7228
- San Francisco, California 94188 • (415) 330-2833 • Fax: (415) 822-5464
- Anaheim, California 92807 • (714) 693-8026 • Fax: (714) 693-1034

File No.: 27893  
Lab No.: T-94-028  
Page 2

*Spa Cover Test contd' (ASTM F 1346-91)*

**9.4. Opening Test**

The cover was installed completely covering the entire spa with approximately 4" apron. It also have lockable harness to secure the cover.

- Solid sphere test object (4.5" max. dia.) was placed on an opening and a force of 40 lbs. (±1 lb.) was applied steadily to test if it can pass through the cover.

Opening Location	Observations
Bet. Cover & Spa Control Panel	Test object can not pass through and cause no damage to fastening hardware.
Der. Cover Joint Section & Spa	Test object can not pass through and cause no damage to fastening hardware.

**Section 9 - Remrks :**

Both submitted samples falls under "Manual Safety Cover" classification (Section 4 - Cover Classification). They were constructed of high density foam insulation with galvanized steel channel reinforcement and covered with leather like vinyl. Lockable harness (base screwed in wood frame) secures the cover to remain on top of the spa.

**Section 8 - Label Requirements**

The submitted products conforms to this section and its subparagraphs.

*Respectfully Submitted,*  
SMITH - EMERY COMPANY

*Edward C. Trascas*  
Edward C. Trascas

Registered Civil Engineer No. 44233

ECT/rc

# IDEAL SPA COVERS

UL APPROVED FOR ASTM F 1346-9

## The Right Choice. . . . .

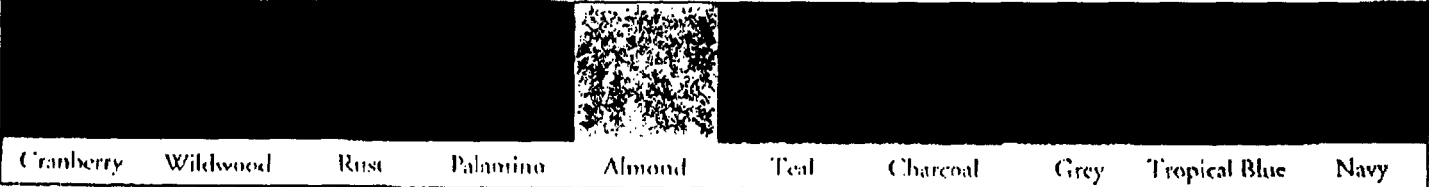
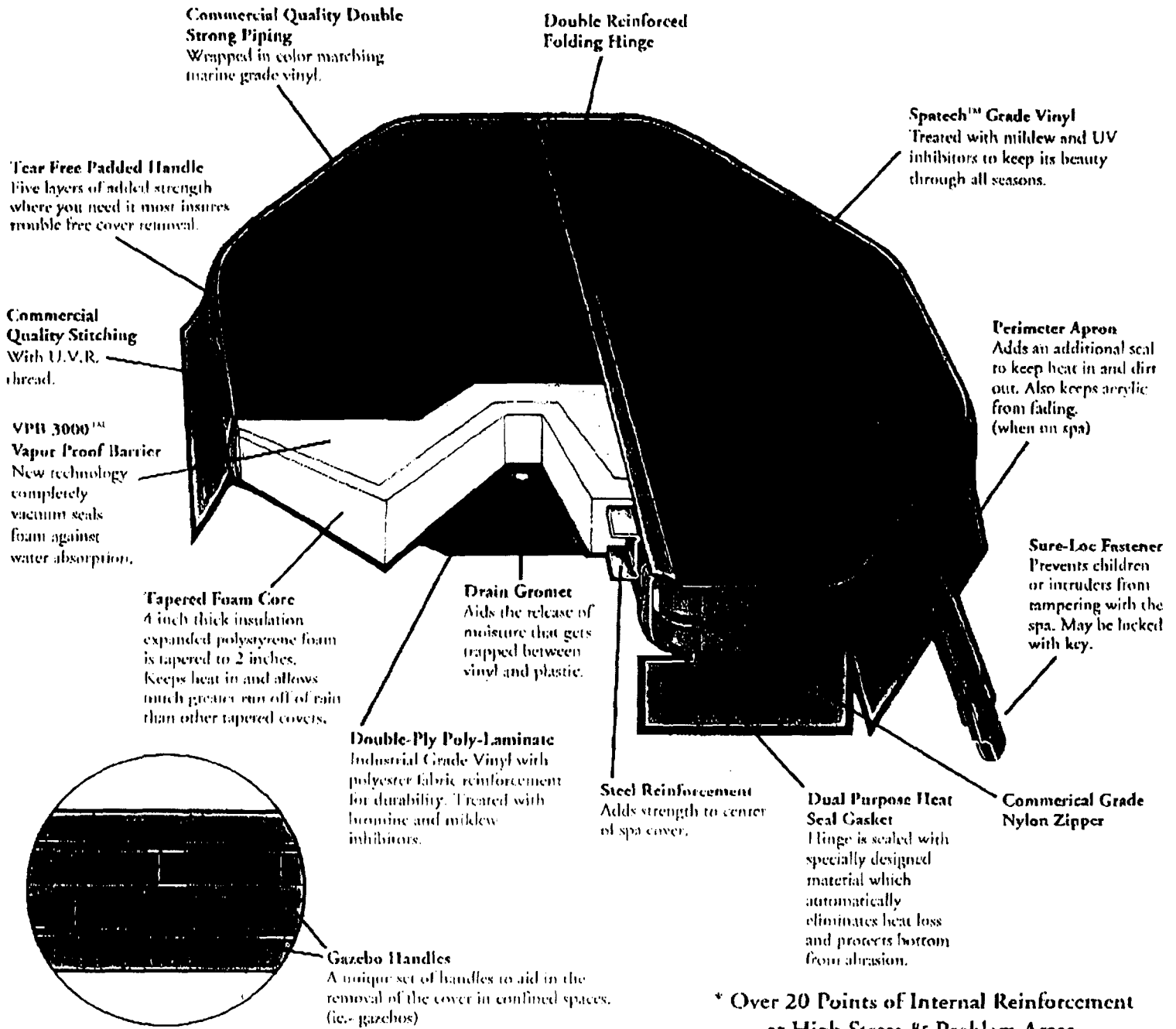

NEW New Color Not Shown - Forest Green

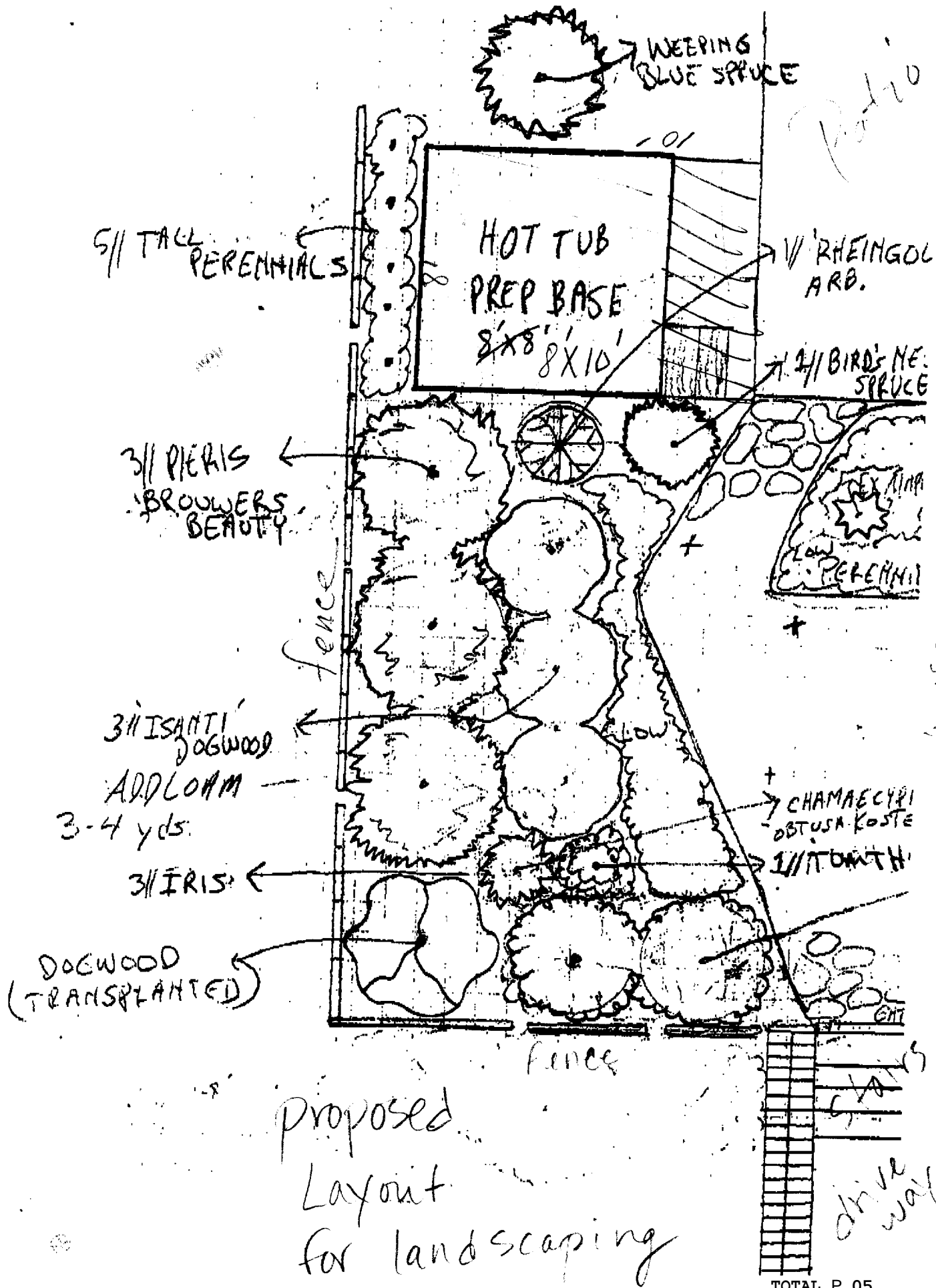



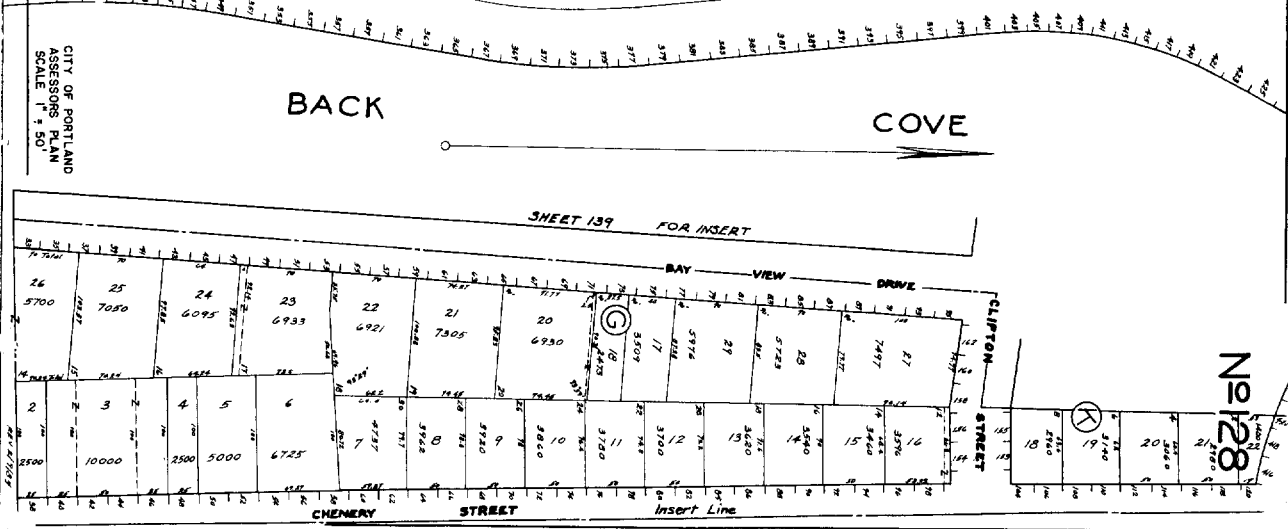
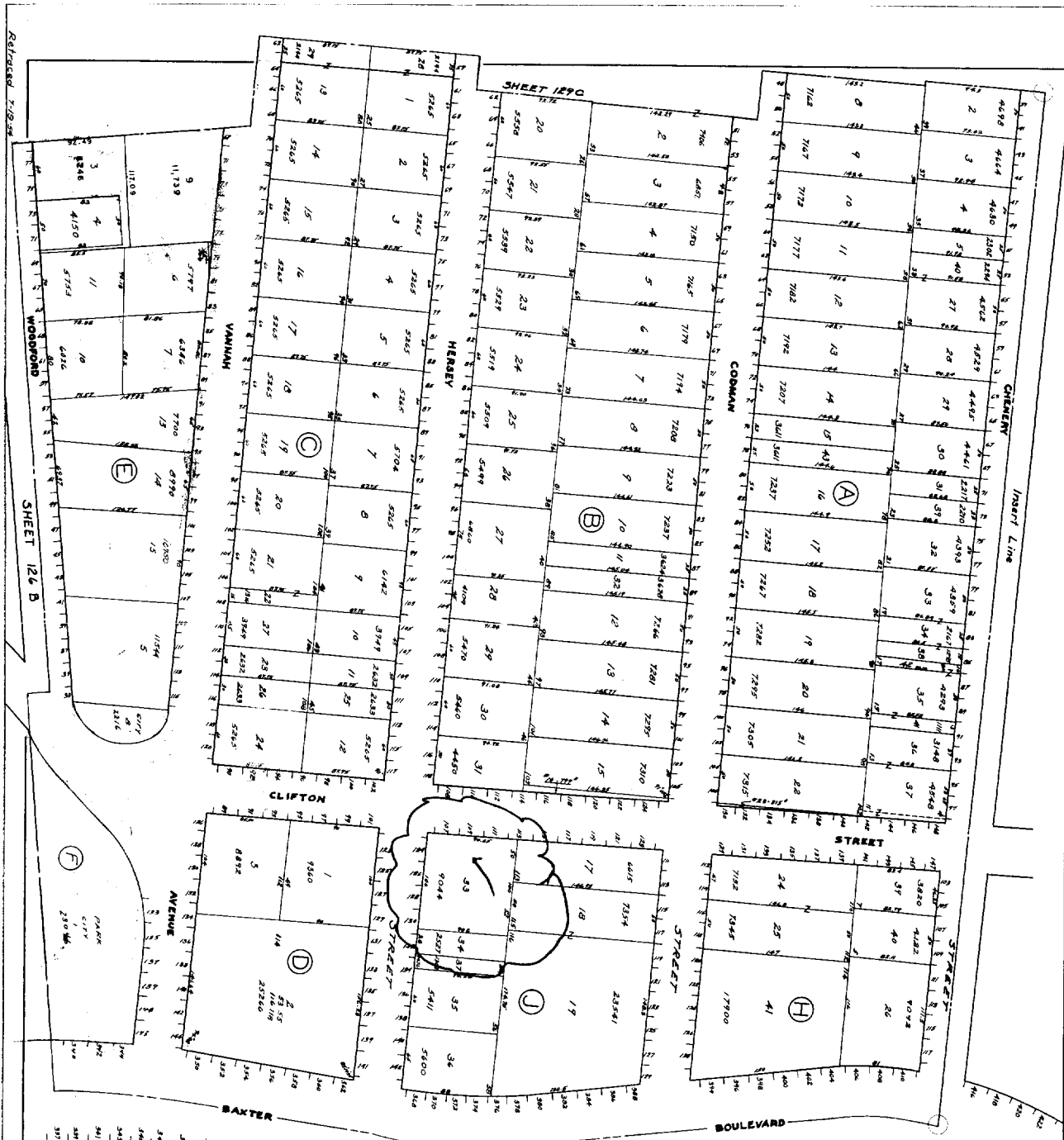

CITY OF PORTLAND  
ASSESSORS PLAN  
SCALE 1" = 50'

No 128