

- Walls
 - 2X4 8'
 - 1/2" Plywood
 - White Cedar Shingles
- Roof
 - 2X8
 - 1/2" Plywood
 - Asphalt Shingles
- Foundation
 - 4" Deep 8" concrete tubes
- Floor
 - 2X8 Pressure Treated
 - 3/4" Pressure Treated Plywood

FRONT

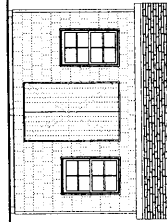

RIGHT

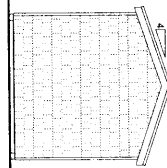

LEFT

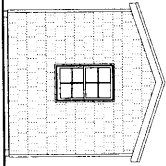

REAR

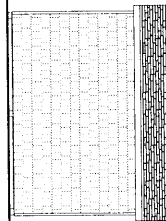

12 LOCATIONS TO SERVE YOU BETTER
www.hammondlumber.com

VIRGINIA FOX

10 X 14
SHED

MRM
SALESPERSON
DJH

REVISIONS	
PREPARED BY	PRE: 05/16/14
REVISION	R1: MM/DD/YY
REVISION	R2: MM/DD/YY
FINAL	FNL: MM/DD/YY

DRAWING NUMBER	GB14044
PROJECT	POR
DATE	5/16/2014
TOLERANCE	1/8" = 1'-0"
SHEET	1 of 1

HOME PLANNING CENTER
 Drafting & Estimating
Hammond Lumber Company

DISCLAIMER
 DRAWINGS ARE PROVIDED BY HAMMOND LUMBER COMPANY AS A SERVICE TO ITS CUSTOMERS AND ARE INTENDED FOR INFORMATIONAL PURPOSES ONLY. THE INFORMATION PRESENTED IN THESE DRAWINGS IS NOT PREPARED OR REVIEWED BY A REGISTERED ARCHITECT AND SHOULD NOT BE USED AS A BASIS FOR CONSTRUCTION. HAMMOND LUMBER COMPANY, REGISTERED ARCHITECTS, ARE NOT RESPONSIBLE FOR THE CONSTRUCTION OF ANY STRUCTURE. REGISTERED ARCHITECTS TO OBTAIN TECHNICAL RESPONSIBILITY OF THE CUSTOMER. THESE DRAWINGS ARE NOT FOR CONSTRUCTION AND HAMMOND LUMBER COMPANY, IOWA, HAS NO RESPONSIBILITY IF THEY ARE USED.

- AUBURN
- BANGOR
- BELLGRADE
- BOOTHBAY HARBOR
- BRUNSWICK
- DAMARISCOTTA
- FAIRFIELD
- FARMINGTON
- GREENVILLE
- PEMAGUO
- PORTLAND
- SKOWHEGAN