

FASTENERS SHOWN FOR 2X10/2X12 JOIST OR 2X12/2X14 JOIST AND 2X8/2X10 NOMINAL SOLID SAWN SPURCE-PINE-FIR BAND JOIST (CHECK LIVE LOAD=40PSF, DECKED LOAD=100PSF)

JOIST SPACING	2X10/2X12 JOIST	2X12/2X14 JOIST	2X8/2X10 JOIST
12'-0"	6	6	6
10'-0"	5	5	5
8'-0"	4	4	4
6'-0"	3	3	3

FIGURE E907.2.1 (REF. TABLE E907.2)

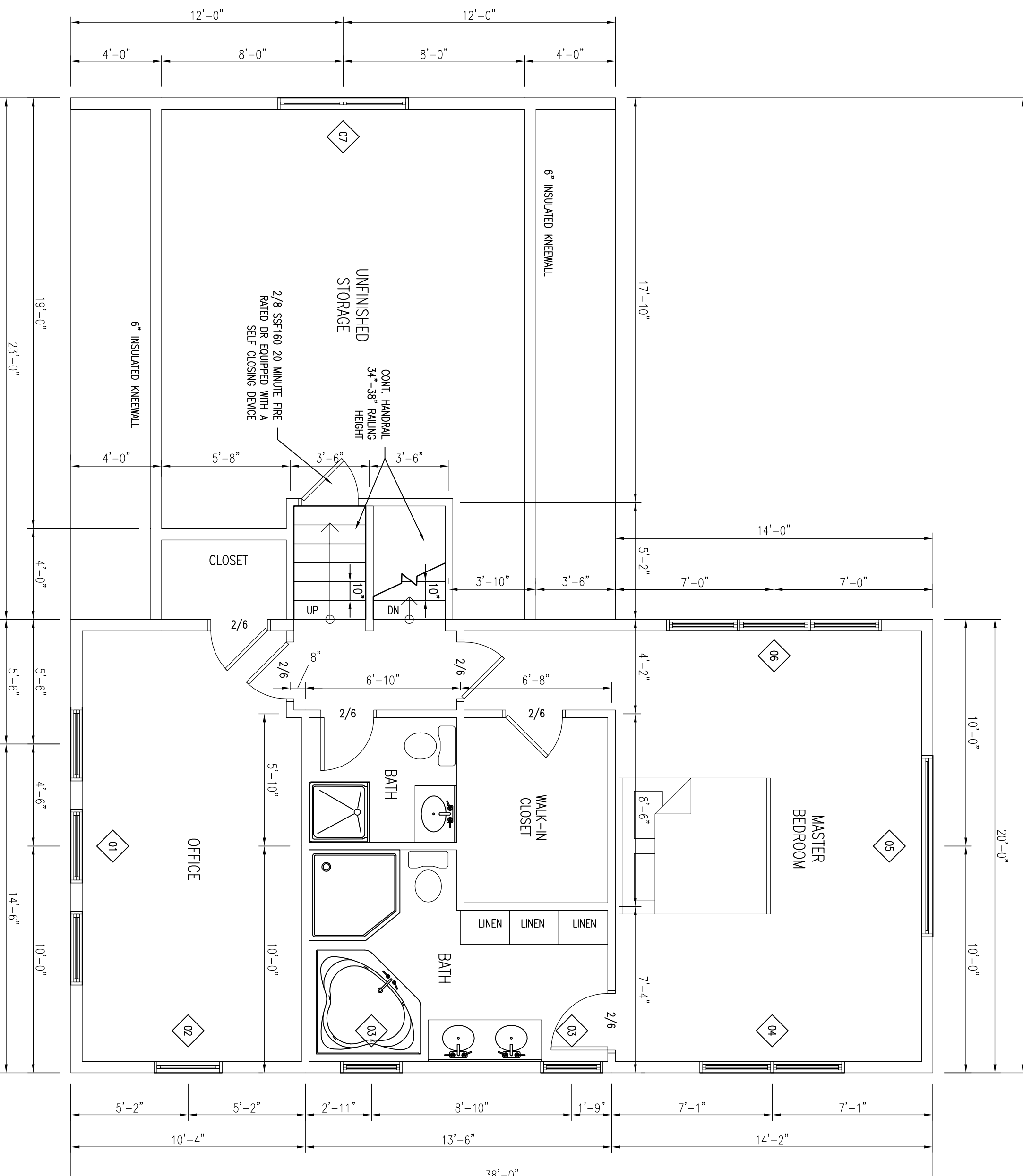
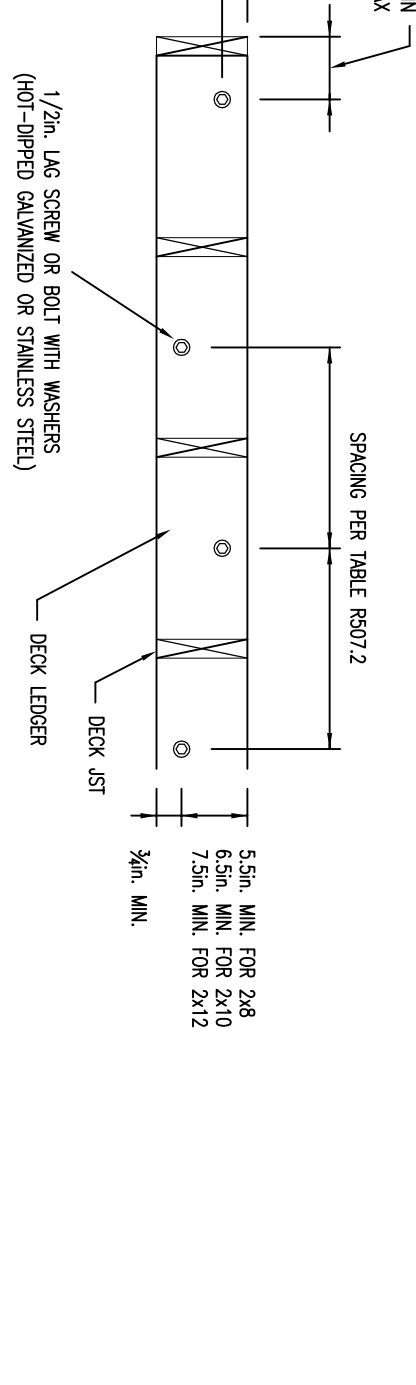
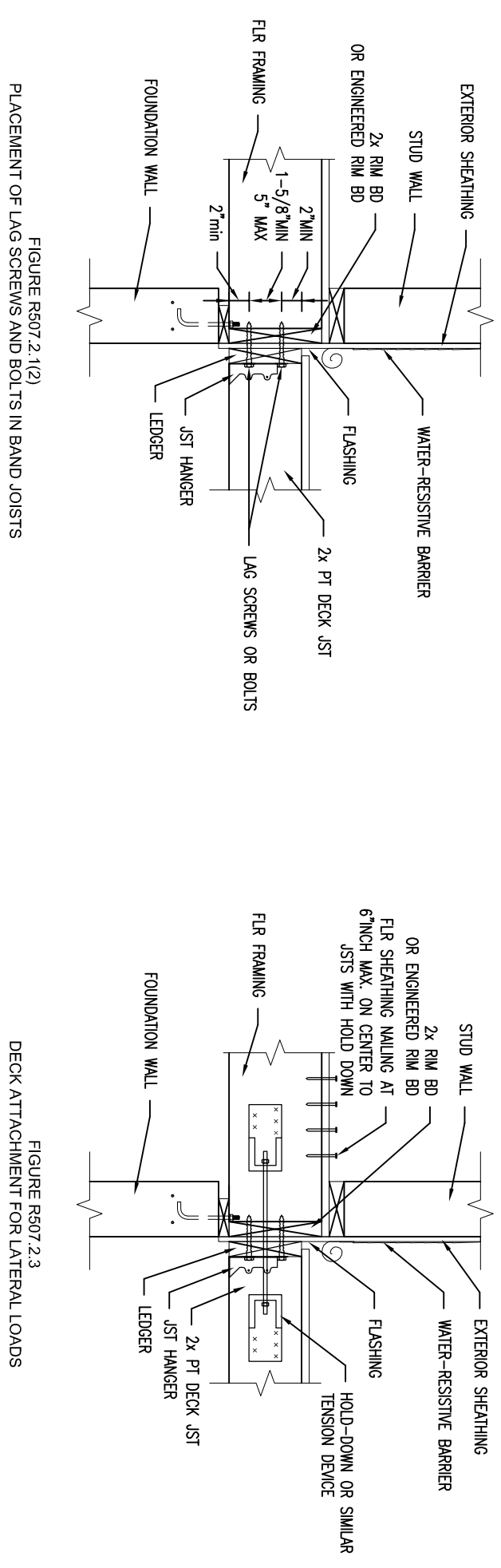

NEW SECOND FLOOR PLAN
1/4" = 1'-0"

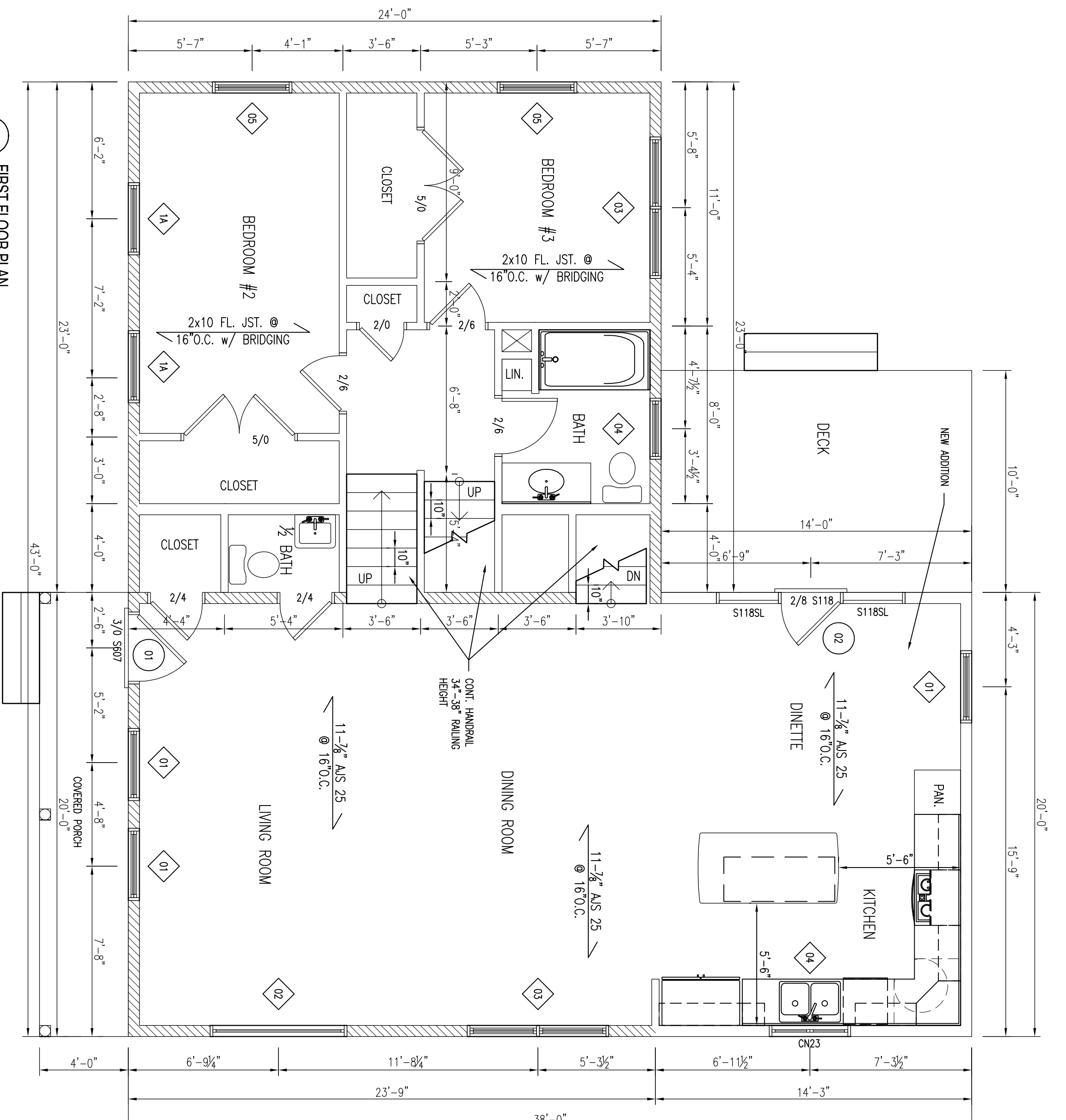

FIRST FLOOR PLAN
1/4" = 1'-0"

- SMOKE ALARMS**
SHALL BE INTERCONNECTED & INSTALLED IN THE FOLLOWING LOCATIONS:
- EACH SLEEPING AREA
 - OUTSIDE EACH SEPARATE SLEEPING AREA OF THE BEDROOMS
 - ON EACH ADDITIONAL STORY OF THE DWELLING INCLUDING BASEMENTS
 - FIRE SEPARATION PER TOWN AND LOCAL CODE WHEN REQUIRED
 - DESIGNATES EGRESS WINDOW
- CARBON MONOXIDE ALARMS**
SHALL BE INSTALLED IN THE FOLLOWING LOCATIONS:
- OUTSIDE EACH SEPARATE SLEEPING AREA IN THE UNDERMENT VENTILATION OF THE BEDROOMS
 - IN THE IMMEDIATE VICINITY OF THE BEDROOMS IN DWELLING UNITS WITHIN WHICH FUEL-BURNING APPLIANCES ARE INSTALLED AND IN DWELLING UNITS THAT HAVE ATTACHED GARAGES

CONSTRUCTION NOTE:
CONTRACTOR TO VERIFY GRADE, STRUCTURAL INTEGRITY OF EXISTING STRUCTURE AND ALL DIMENSIONS IN FIELD BEFORE ACTION. VERIFY CONSTRUCTION FINAL MATERIALS, WINDOW/DOOR LOCATIONS AND SIZES. TO BE DETERMINED PER OWNERS/CONTRACTOR CODES.

FIRST FLOOR WINDOWS & DOOR SCHEDULE

DOOR #	SIZE	LABEL	HEADER	NOTES
01	3'0" x 7'0"	FRONT PORCH	1 1/2" x 4" AS 25	CONCRETE PORCH
02	3'0" x 7'0"	LIVING ROOM	1 1/2" x 4" AS 25	
03	3'0" x 7'0"	DINING ROOM	1 1/2" x 4" AS 25	
04	3'0" x 7'0"	KITCHEN	1 1/2" x 4" AS 25	
05	3'0" x 7'0"	DECK	1 1/2" x 4" AS 25	
06	3'0" x 7'0"	BEDROOM #1	1 1/2" x 4" AS 25	
07	3'0" x 7'0"	BEDROOM #2	1 1/2" x 4" AS 25	
08	3'0" x 7'0"	BEDROOM #3	1 1/2" x 4" AS 25	

ANERSEN WINDOW NRC CERTIFIED UNIT PERFORMANCE

ANERSEN WINDOW PRODUCT TYPE	U-FAC TOR	R-FAC TOR	SHADING COEFFICIENT (SC)
400 SERIES CASSETTE/HANGING & PICTURE WINDOW	0.29	0.29	0.43
400 SERIES DOUBLE-HANG	0.29	0.29	0.43
400 SERIES DOUBLE-HANG THERMO	0.29	0.29	0.43
400 SERIES THERMO	0.29	0.29	0.43
400 SERIES THERMO	0.29	0.29	0.43
400 SERIES THERMO	0.29	0.29	0.43
400 SERIES THERMO	0.29	0.29	0.43
400 SERIES THERMO	0.29	0.29	0.43

ANERSEN WINDOW NRC CERTIFIED UNIT PERFORMANCE

ANERSEN WINDOW PRODUCT TYPE	U-FAC TOR	R-FAC TOR	SHADING COEFFICIENT (SC)
400 SERIES CASSETTE/HANGING & PICTURE WINDOW	0.29	0.29	0.43
400 SERIES DOUBLE-HANG	0.29	0.29	0.43
400 SERIES DOUBLE-HANG THERMO	0.29	0.29	0.43
400 SERIES THERMO	0.29	0.29	0.43
400 SERIES THERMO	0.29	0.29	0.43
400 SERIES THERMO	0.29	0.29	0.43
400 SERIES THERMO	0.29	0.29	0.43
400 SERIES THERMO	0.29	0.29	0.43

FIRST FLOOR WINDOWS & DOOR SCHEDULE

DOOR #	SIZE	LABEL	HEADER	NOTES
01	3'0" x 7'0"	FRONT PORCH	1 1/2" x 4" AS 25	CONCRETE PORCH
02	3'0" x 7'0"	LIVING ROOM	1 1/2" x 4" AS 25	
03	3'0" x 7'0"	DINING ROOM	1 1/2" x 4" AS 25	
04	3'0" x 7'0"	KITCHEN	1 1/2" x 4" AS 25	
05	3'0" x 7'0"	DECK	1 1/2" x 4" AS 25	
06	3'0" x 7'0"	BEDROOM #1	1 1/2" x 4" AS 25	
07	3'0" x 7'0"	BEDROOM #2	1 1/2" x 4" AS 25	
08	3'0" x 7'0"	BEDROOM #3	1 1/2" x 4" AS 25	

- SMOKE ALARMS**
SHALL BE INTERCONNECTED & INSTALLED IN THE FOLLOWING LOCATIONS:
- EACH SLEEPING AREA
 - OUTSIDE EACH SEPARATE SLEEPING AREA OF THE BEDROOMS
 - ON EACH ADDITIONAL STORY OF THE DWELLING INCLUDING BASEMENTS
 - FIRE SEPARATION PER TOWN AND LOCAL CODE WHEN REQUIRED
 - DESIGNATES EGRESS WINDOW
- CARBON MONOXIDE ALARMS**
SHALL BE INSTALLED IN THE FOLLOWING LOCATIONS:
- OUTSIDE EACH SEPARATE SLEEPING AREA IN THE UNDERMENT VENTILATION OF THE BEDROOMS
 - IN THE IMMEDIATE VICINITY OF THE BEDROOMS IN DWELLING UNITS WITHIN WHICH FUEL-BURNING APPLIANCES ARE INSTALLED AND IN DWELLING UNITS THAT HAVE ATTACHED GARAGES

CONSTRUCTION NOTE:
CONTRACTOR TO VERIFY GRADE, STRUCTURAL INTEGRITY OF EXISTING STRUCTURE AND ALL DIMENSIONS IN FIELD BEFORE ACTION. VERIFY CONSTRUCTION FINAL MATERIALS, WINDOW/DOOR LOCATIONS AND SIZES. TO BE DETERMINED PER OWNERS/CONTRACTOR CODES.

Proposed 1st & 2nd Floor Plans Portland Remodel Portland, ME



REVISIONS:

DATE	BY	REASON
04/16/15	JTM	REVISIONS
04/16/15	JTM	REVISIONS
04/16/15	JTM	REVISIONS
04/16/15	JTM	REVISIONS

Date: 04/16/15
Scale: 1/4" = 1'-0"
Drawn By: JTM
Project: A041014
Sheet Number: 4 of 5

DRAWINGS ARE PROVIDED BY SOUTHERN MAINE DRAFTING & DESIGN AS A SERVICE TO HIS CUSTOMERS AND ARE INTENDED FOR INFORMATIONAL AND ILLUSTRATIVE PURPOSES ONLY. THE INFORMATION PRESENTED IN THESE DRAWINGS ARE NOT PREPARED OR REVIEWED BY A LICENSED OR REGISTERED ARCHITECT AND SHOULD NOT BE USED AS A BASIS FOR CONSTRUCTION. SOUTHERN MAINE DRAFTING & DESIGN SUGGESTS THAT HIS CUSTOMERS SEEK THE SERVICES OF A LICENSED OR REGISTERED ARCHITECT TO OBTAIN TECHNICAL BLUE PRINTS IF THE CUSTOMER DESIRES TO PROCEED FURTHER. THESE DRAWINGS ARE NOT TO BE USED AS A BASIS FOR CONSTRUCTION AND SOUTHERN MAINE DRAFTING & DESIGN DISCLAIMS ANY RESPONSIBILITY IF THEY ARE SO USED.