

FASTENERS SHOWN FOR SOLID BRN PINE OR LAR-6R, HEAVY DUTY
AND 2-INCH NOMINAL SOLID SWAN SPRUCE-PINE-FIR BAND JOIST
(DECK LIVE LOAD=40PSF, DECK DEAD LOAD=10PSF)

JOIST SPACING	6'-0"	6'-1"	6'-2"	6'-3"	6'-4"	6'-5"	6'-6"	6'-7"	6'-8"	6'-9"	6'-10"
MINIMUM FASTENERS PER JOIST	30	23	18	15	13	11	10				
MINIMUM FASTENERS PER JOIST (MAXIMUM SPACING)	36	36	34	29	24	21	19				
MINIMUM FASTENERS PER JOIST (MAXIMUM SPACING & 3/4" DIA. WASHERS)	36	36	29	24	21	18	16				

(REF: TABLE R07.2)

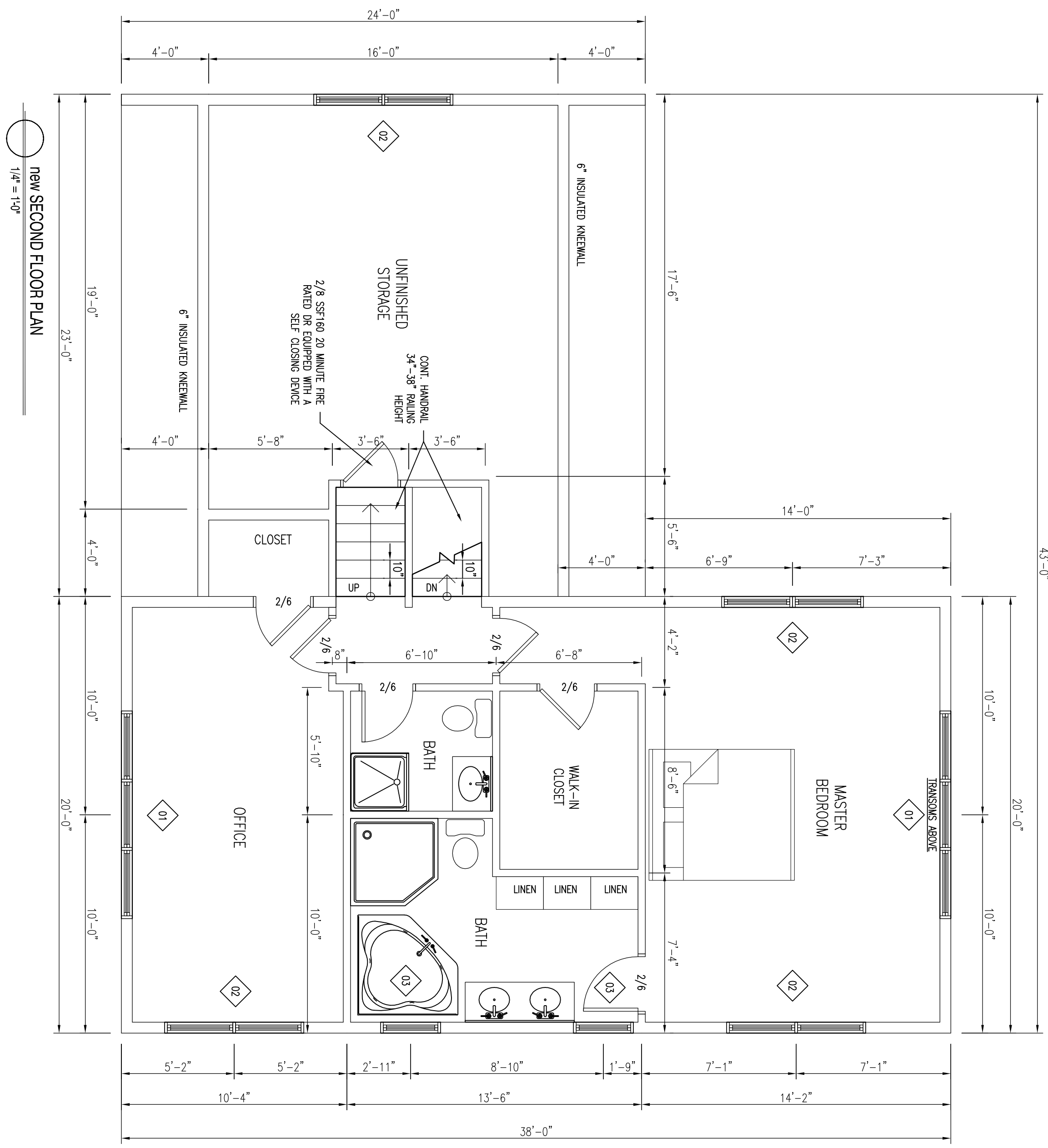
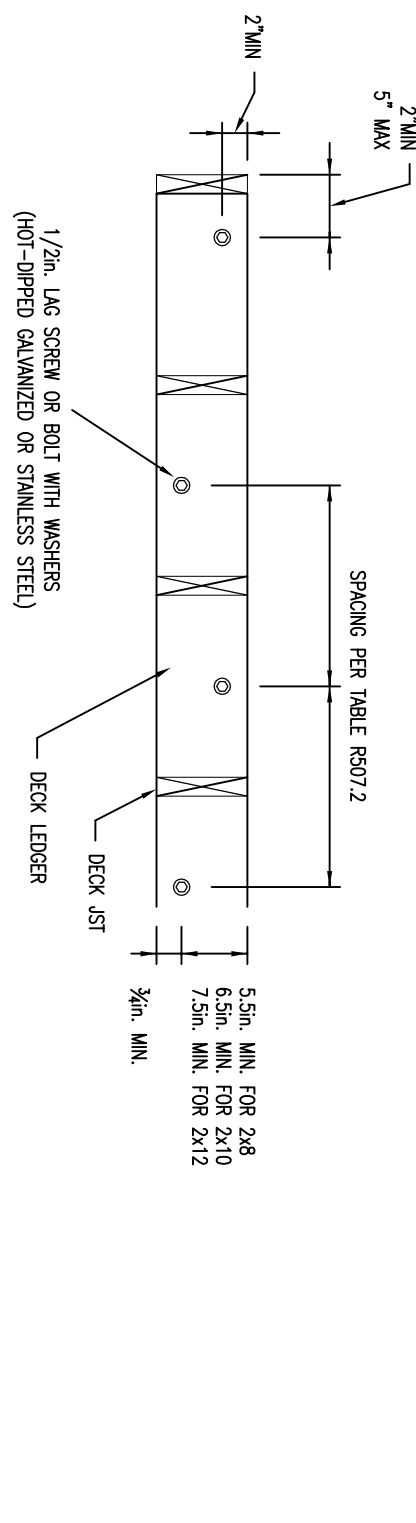
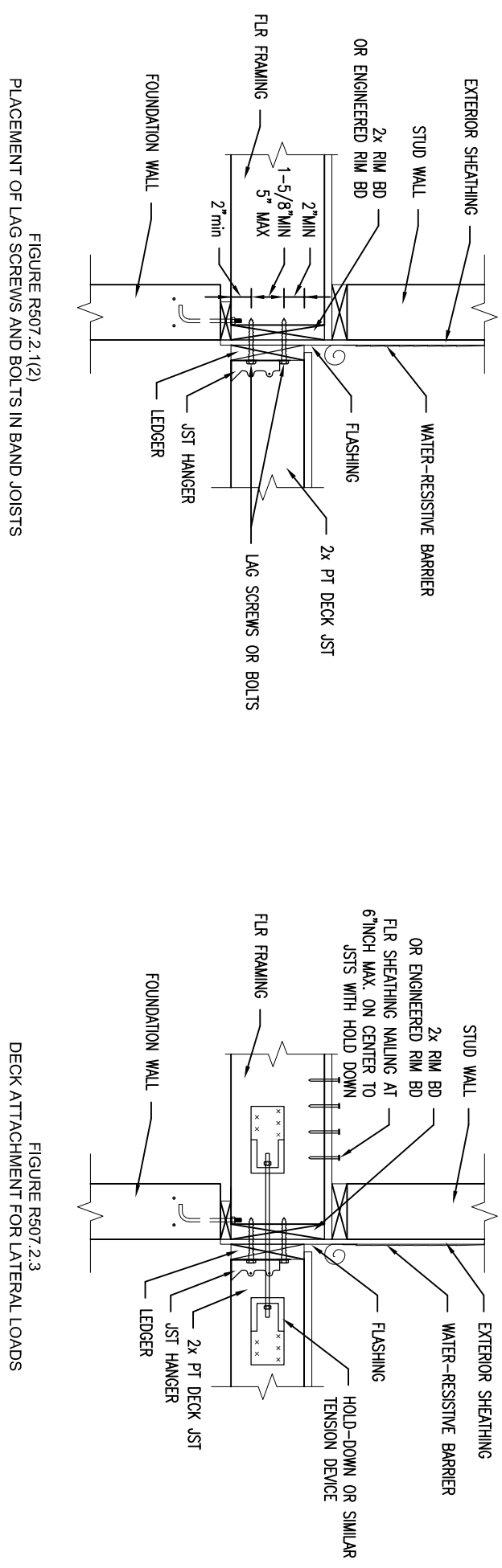

SMOKE ALARMS
SHALL BE INTERCONNECTED & INSTALLED IN THE FOLLOWING LOCATIONS:

- EACH SLEEPING AREA
- OUTSIDE EACH SEPARATE SLEEPING AREA OF THE BEDROOMS
- ON EACH ADDITIONAL STORY OF THE DWELLING INCLUDING BASEMENTS
- FIRE SEPARATION PER TOWN AND LOCAL CODE WHEN REQUIRED
- DESIGNATES EGRESS WINDOW

CARBON MONOXIDE ALARMS
SHALL BE INSTALLED IN THE FOLLOWING LOCATIONS:

- OUTSIDE EACH SEPARATE SLEEPING AREA IN THE IMMEDIATE VICINITY OF THE BEDROOMS
- IN THE IMMEDIATE VICINITY OF THE BEDROOMS IN DWELLING UNITS WITHIN WHICH FIRED-FRUIT APPLIANCES ARE INSTALLED AND IN DWELLING UNITS THAT HAVE ATTACHED GARAGES

CONSTRUCTION NOTE:
CONTRACTOR TO VERIFY GRADE, STRUCTURAL INTEGRITY OF EXISTING STRUCTURE AND ALL DIMENSIONS IN FIELD BEFORE PERFORMING NEW CONSTRUCTION. FINAL MATERIALS, WINDOW/DOOR LOCATIONS AND SIZES, TO BE DETERMINED PER OWNER/CONTR. OR LOCAL CODES.

SECOND FLOOR WINDOWS & DOOR SCHEDULE per all windows

DOOR #	SIZE	LABEL	HEADER	NOTES
01	6'-0" x 6'-0"	DOOR	12" x 12" x 12"	WOOD DOOR WITH 1/2" GLASS
02	6'-0" x 6'-0"	DOOR	12" x 12" x 12"	WOOD DOOR WITH 1/2" GLASS
03	6'-0" x 6'-0"	DOOR	12" x 12" x 12"	WOOD DOOR WITH 1/2" GLASS
04	6'-0" x 6'-0"	DOOR	12" x 12" x 12"	WOOD DOOR WITH 1/2" GLASS
05	6'-0" x 6'-0"	DOOR	12" x 12" x 12"	WOOD DOOR WITH 1/2" GLASS
06	6'-0" x 6'-0"	DOOR	12" x 12" x 12"	WOOD DOOR WITH 1/2" GLASS
07	6'-0" x 6'-0"	DOOR	12" x 12" x 12"	WOOD DOOR WITH 1/2" GLASS

ANDERSEN WINDOW NRC CERTIFIED UNIT PERFORMANCE

ANDERSEN WINDOW PRODUCT TYPE	U-Factor	R-Value	SHGC	VT
CASSETTE/awning	0.31	1.91	0.25	0.78
casquette/awning & picture window	0.29	2.04	0.25	0.78
200 SERIES DOUBLE-HANG	0.29	2.04	0.25	0.78
400 SERIES DOUBLE-HANG	0.29	2.04	0.25	0.78
TI-1-WASH TENSION	0.29	2.04	0.25	0.78
GLIDER	0.29	2.04	0.25	0.78



ANDERSEN WINDOW NRC CERTIFIED UNIT PERFORMANCE

ANDERSEN WINDOW PRODUCT TYPE	U-Factor	R-Value	SHGC	VT
CASSETTE/awning	0.31	1.91	0.25	0.78
casquette/awning & picture window	0.29	2.04	0.25	0.78
200 SERIES DOUBLE-HANG	0.29	2.04	0.25	0.78
400 SERIES DOUBLE-HANG	0.29	2.04	0.25	0.78
TI-1-WASH TENSION	0.29	2.04	0.25	0.78
GLIDER	0.29	2.04	0.25	0.78

SMOKE ALARMS
SHALL BE INTERCONNECTED & INSTALLED IN THE FOLLOWING LOCATIONS:

- EACH SLEEPING AREA
- OUTSIDE EACH SEPARATE SLEEPING AREA IN THE IMMEDIATE VICINITY OF THE BEDROOMS
- ON EACH ADDITIONAL STORY OF THE DWELLING INCLUDING BASEMENTS
- FIRE SEPARATION PER TOWN AND LOCAL CODE WHEN REQUIRED
- DESIGNATES EGRESS WINDOW

CARBON MONOXIDE ALARMS
SHALL BE INSTALLED IN THE FOLLOWING LOCATIONS:

- OUTSIDE EACH SEPARATE SLEEPING AREA IN THE IMMEDIATE VICINITY OF THE BEDROOMS
- IN THE IMMEDIATE VICINITY OF THE BEDROOMS IN DWELLING UNITS WITHIN WHICH FIRED-FRUIT APPLIANCES ARE INSTALLED AND IN DWELLING UNITS THAT HAVE ATTACHED GARAGES

CONSTRUCTION NOTE:
CONTRACTOR TO VERIFY GRADE, STRUCTURAL INTEGRITY OF EXISTING STRUCTURE AND ALL DIMENSIONS IN FIELD BEFORE PERFORMING NEW CONSTRUCTION. DESIGN SIGNING MAY DIFFER FROM ACTUAL FINISHED CONSTRUCTION. FINAL MATERIALS, WINDOW/DOOR LOCATIONS AND SIZES, TO BE DETERMINED PER OWNER/CONTR. OR LOCAL CODES.

REVISIONS:

DATE	REVISION
06/29/14	REVISIONS
08/20/14	REVISIONS

Date : 09/03/14
Scale : 1/4" = 1'-0"
Drawn By: JTM
Project: A041014
Sheet Number: 4 of 5

DRAWINGS ARE PROVIDED BY SOUTHERN MAINE DRAFTING & DESIGN AS A SERVICE TO HIS CUSTOMERS AND ARE INTENDED FOR INFORMATIONAL AND ILLUSTRATIVE PURPOSES ONLY. THE INFORMATION PRESENTED IN THESE DRAWINGS ARE NOT PREPARED OR REVIEWED BY A LICENSED OR REGISTERED ARCHITECT AND SHOULD NOT BE USED AS A BASIS FOR CONSTRUCTION. SOUTHERN MAINE DRAFTING & DESIGN SUGGESTS THAT HIS CUSTOMERS SEEK THE SERVICES OF A LICENSED OR REGISTERED ARCHITECT TO OBTAIN TECHNICAL BLUE PRINTS IF THE CUSTOMER DESIRES TO PROCEED FURTHER. THESE DRAWINGS ARE NOT TO BE USED AS A BASIS FOR CONSTRUCTION AND SOUTHERN MAINE DRAFTING & DESIGN DISCLAIMS ANY RESPONSIBILITY IF THEY ARE SO USED.

Proposed 1st & 2nd Floor Plans
Portland Remodel
Portland, ME

