From: **Beth Harrington-Howes** bethharringtonhowes@gmail.com
Subject: Apartment FP
Date: October 3, 2016 at 9:59 AM
To: obiehh@yahoo.com

BH
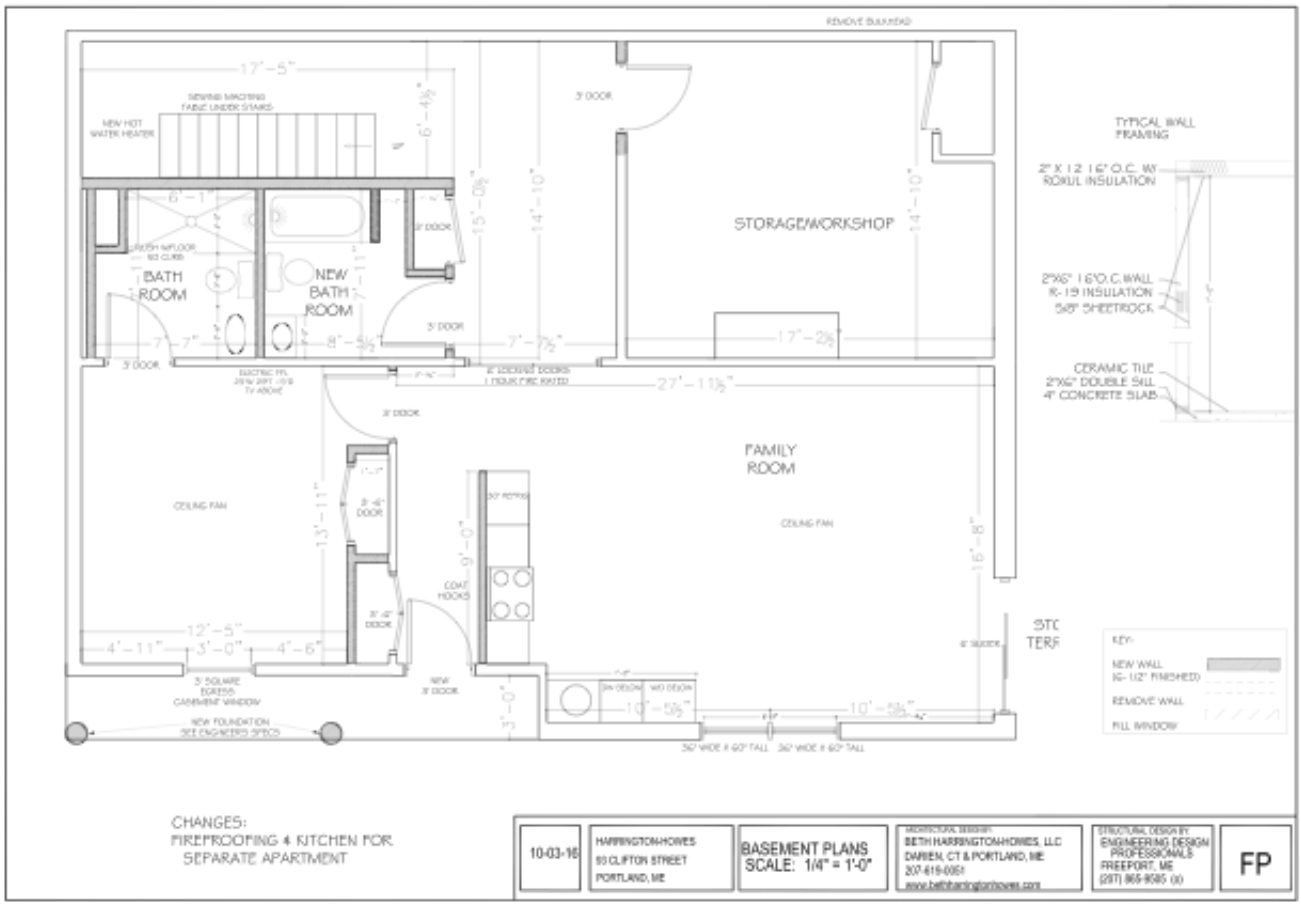
--
Beth Harrington-Howes
(203) 981-8099 Connecticut
(207) 619-0051 Maine
93 Clifton Street
Portland, ME 04103