

PROPOSED REAR ELEVATION  
SCALE: 1/4" = 1'-0"

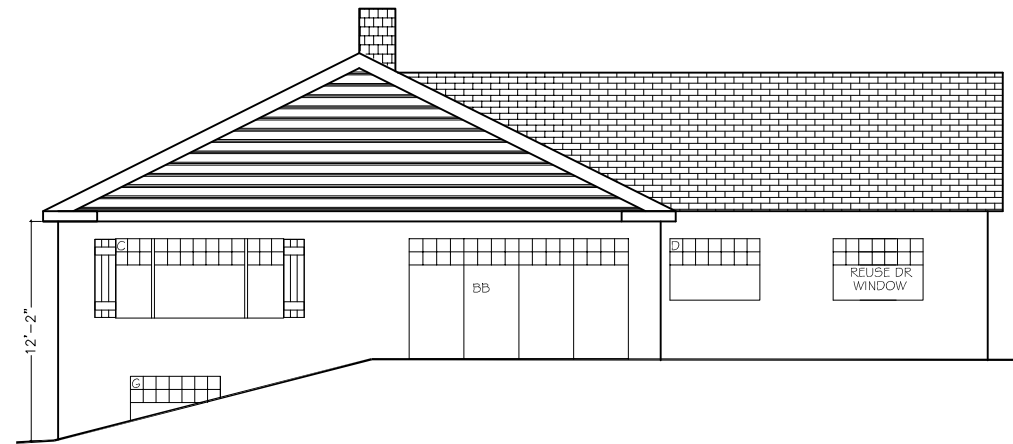

EXISTING REAR ELEVATION  
SCALE: 3/32" = 1'-0"



APPROVED PROPOSED REAR ELEVATION  
SCALE: 3/32" = 1'-0"

CHANGES:  
SLIDER IN PLACE OF WINDOW

07-02-16

HARRINGTON-HOWES  
93 CLIFTON STREET  
PORTLAND, ME

REAR ELEVATION  
SCALE: AS NOTED

ARCHITECTURAL DESIGN BY:  
BETH HARRINGTON-HOWES, LLC  
DARIEN, CT & PORTLAND, ME  
203-981-8099  
www.bethharringtonhowes.com

STRUCTURAL DESIGN BY:  
ENGINEERING DESIGN  
PROFESSIONALS  
FREEPORT, ME  
(207) 865-9505 (o)

EL