

**2** Framing Detail at Second Floor Roof Connection  
SCALE: 1 1/2" = 1'-0"

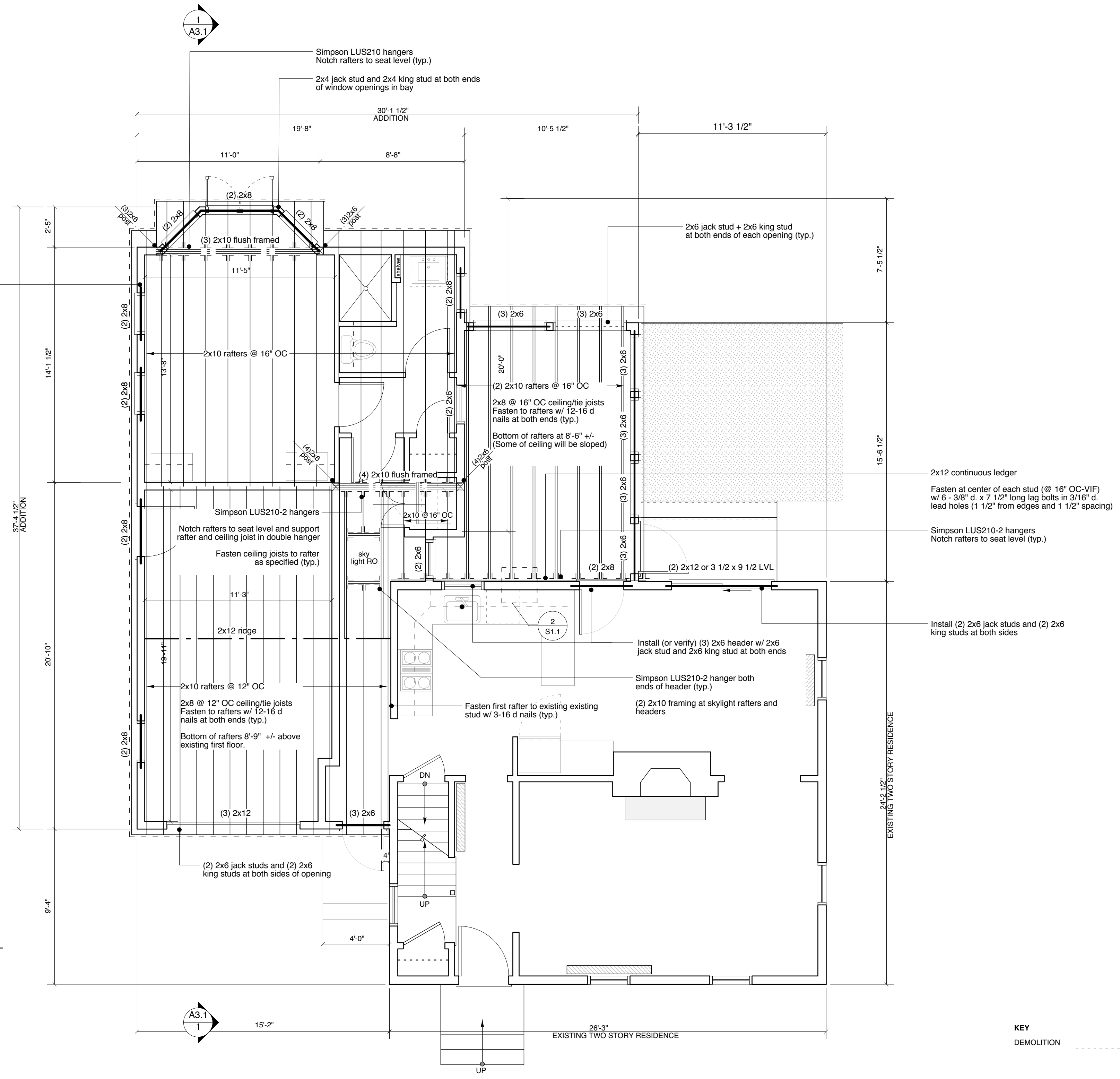

**1** Roof Framing Plan  
SCALE: 1/4" = 1'-0"



- NOTES**
- Rafters to be 2x10-see plan above for number and spacing
  - Fasten all rafters to exterior and bearing walls with simpson H2.5 hurricane clips (typ.)
  - Existing First Floor and Addition Finished Floor Elevation: 0'-0"
  - Guest room does not have ceiling rafters. Ceiling at rest of interior addition to be 8'-0" except at noted on Roof Framing Plan.

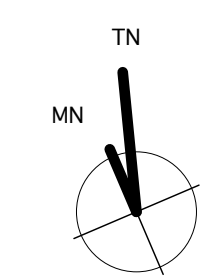

ISSUED FOR PERMIT  
04/03/06

**Richard Renner/Architects**  
61 Pleasant Street  
Suite 105  
Portland, Maine 04101  
207.775.9699  
207.775.9699 fax

**Consultants:**  
L & L Structural Engineering Services, Inc.  
616 O Street  
South Portland, ME 04106

**Levine Residence  
Addition and Renovation**  
84 Hersey Street  
PORTLAND, MAINE

**Roof Framing Plan**  
Drawn by: NL  
Scale: 1/4" = 1'-0"  
Date: 04/03/06  
File Name: 2005-10/S1.1  
Project No. RRA2005-10.00  
Revised:

**S1.1**