

2 Framing Detail at Second Floor Roof Connection
SCALE: 1 1/2" = 1'-0"

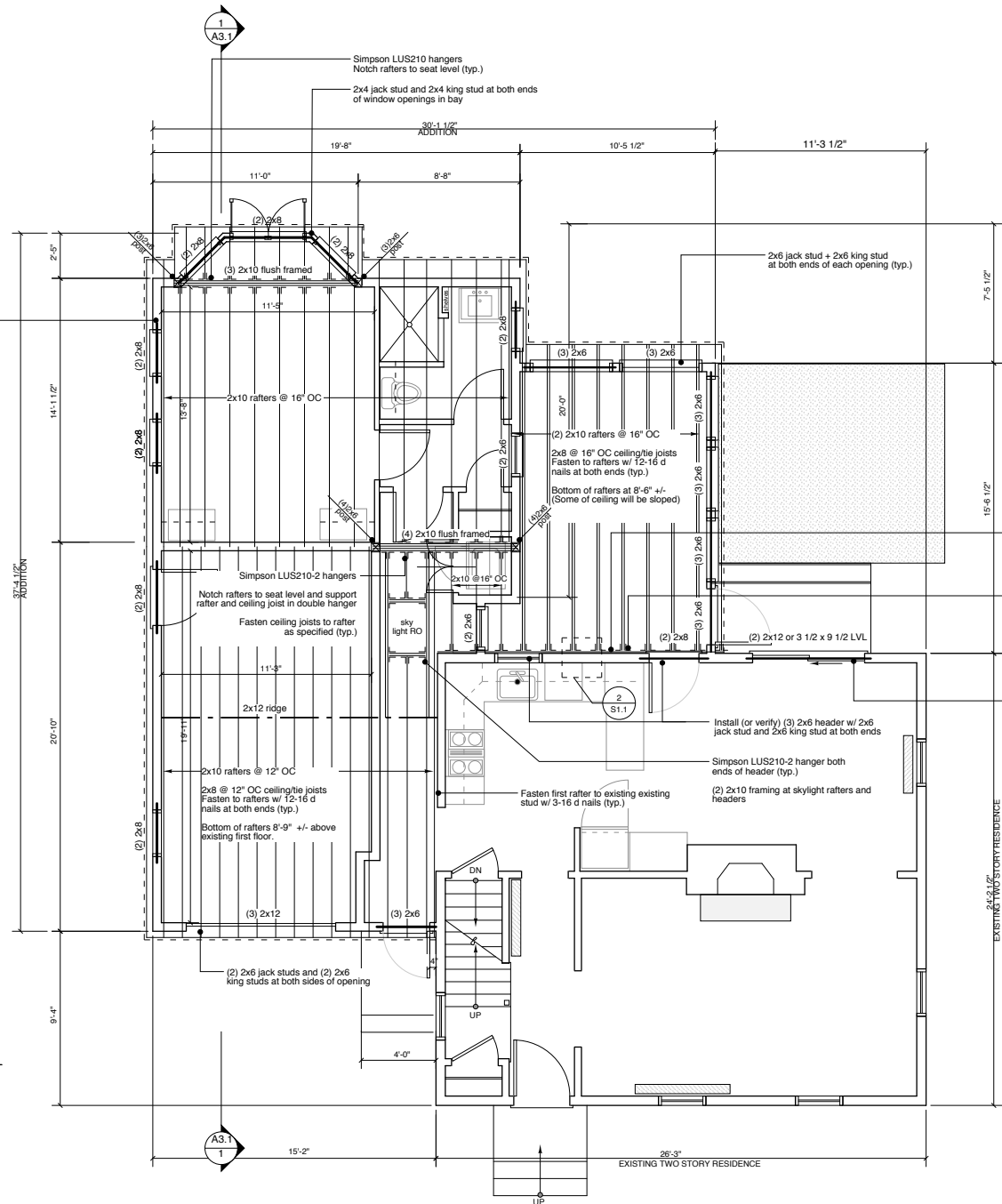

1 Roof Framing Plan
SCALE: 1/4" = 1'-0"



- NOTES**
- Rafters to be 2x10-see plan above for number and spacing
 - Fasten all rafters to exterior and bearing walls with simpson H2.5 hurricane clips (typ.)
 - Existing First Floor and Addition Finished Floor Elevation: 0'-0"
 - Guest room does not have ceiling rafters. Ceiling at rest of interior addition to be 8'-0" except as noted on Roof Framing Plan.

KEY
DEMOLITION

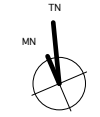

ISSUED FOR PERMIT
04/03/06

Richard Renner Architects

61 Pleasant Street
Suite 105
Portland, Maine 04101
207.773.8698 fax

Consultants:
L & L Structural Engineering Services, Inc.
554 Portland Street
South Portland, ME 04106

**Levine Residence
Addition and Renovation**

84 Hersey Street
PORTLAND, MAINE

Roof Framing Plan

Drawn by: NL
File Name: 2005-10/S1.1
Project No. RRA2005-10.00
Date: 04/03/06
Revised:

S1.1