

FINISH SCHEDULE

Room No.	Room	Floor	Walls				Base	Ceiling	Remarks
			North	East	South	West			
101	Dining	Wood	GWB Painted	Ex. Painted	Ex. Painted	Ex. Painted	Wood	Ex. Painted	
102	Kitchen	Wood/Stencil	Ex./GWB Painted	-	Ex. Painted	Ex. Painted	Wood	Ex. Painted	
103	Hall 1	Wood/Tile	GWB Painted	GWB Painted	GWB Painted	GWB Painted	Wood	GWB Painted	Hour rated walls adjacent to garage
104	Screened Porch	Cedar	V groove/head board?	V groove/head board?	V groove/head board?	Siding TBD	Wood	Wood TBD?	
105	Laundry	Marmoleum	GWB Painted	GWB Painted	GWB Painted	GWB Painted	Wood	GWB Painted	
106	Closet	Marmoleum	GWB Painted	GWB Painted	GWB Painted	GWB Painted	Wood	GWB Painted	
107	Hall 2	Wood	GWB Painted	GWB Painted	GWB Painted	GWB Painted	Wood	GWB Painted	
108	Guest Bathroom	Tile	Tile/GWB Painted	Tile/GWB Painted	Tile/GWB Painted	Tile/GWB Painted	Tile	GWB Painted	
109	Guest Bedroom/Study	Wood	GWB Painted	GWB Painted	GWB Painted	GWB Painted	Wood	GWB Painted	Hour rated walls adjacent to garage
110	Garage	Concrete	GWB	GWB	none	none	none	none	Hour rated walls adjacent to house

WINDOW SCHEDULE

Unit	TYPE	SOURCE		SIZE		REMARKS
		Mfg.	Model	R.O. (w x h)	Unit (w x h)	
A	Double Hung	Marvin	wood double hung	WUDH 2016	2'-2 3/8" x 3'-5 1/2"	2'-1 3/8" x 3'-5"
B	Double Hung	Marvin	wood double hung	WUDH 2422	2'-6 3/8" x 4'-5 1/2"	2'-5 3/8" x 4'-5"
C	Fixed	Marvin	wood casemaster	WCM 2024	1'-9" x 2'-0 9/16"	1'-8" x 2'-0 1/16"
D	Casement	Marvin	wood casemaster	WCM3260	2'-9" x 5'-0 9/16"	2'-8" x 5'-0 1/16"
E	French casement (PR)	Marvin	french casemaster	WFCM4860	4'-1" x 5'-0 9/16"	4'-0" x 5'-0 1/16"
F	Skylight	Velux		2234	26 1/4" x 38 1/4"	25 1/2" x 37 1/2"

Notes
1. Contractor to confirm manufacturer, unit, and R.O. dimensions
2. Contractor to confirm window type-wood or clad with owner

DOOR SCHEDULE

Door No.	LOCATION			Size	Material	DOOR				HARDWARE				REMARKS
	From	To	Type			Mfg.	Model	Finish	Function	Mfg.	Model	Finish		
101A	Hall 1	Exterior		2'-10" x 6'-8" x 1 3/4"	Wood	A			Clad/Paint					Reuse existing door? Confirm dimensions.
101B	Hall 1	Exterior		2'-10" x 6'-8" x 1 3/4"	Wood	I			Paint					New screen door
102	Dining	Screened Porch		2'-8" x 6'-8" x 1 3/4"	Wood	B			Clad/Paint					
103	Dining	Exterior		(PR) 6'-0" x 6'-8" x 1 3/4"	Wood	C			Clad/Paint					
104	Screened Porch	Exterior		3'-0" x 6'-8" x 1 3/4"	Wood	D			Paint					
105	Laundry	Hall 1		(PR) 2'-10" x 6'-8" x 1 3/4"	Wood	E			Paint					
106	Hall 1	Hall 1		2'-8" x 6'-8" x 1 3/4"	Wood	F			Paint					
107	Closet	Hall 2		2'-0" x 6'-8" x 1 3/4"	Wood	F			Paint					
108	Guest Room	Hall 2		2'-8" x 6'-8" x 1 3/4"	Wood	F			Paint					
109	Hall 2	Guest Bath		2'-8" x 6'-8" x 1 3/4"	Wood	F			Paint					
110	Garage	Exterior		3'-0" x 6'-8" x 1 3/4"	Wood	G			Paint					
111	Garage	Exterior		8'-0" x 7'-0"	?	H			Clad					

Notes
1. Contractor to confirm manufacturer and type with owner

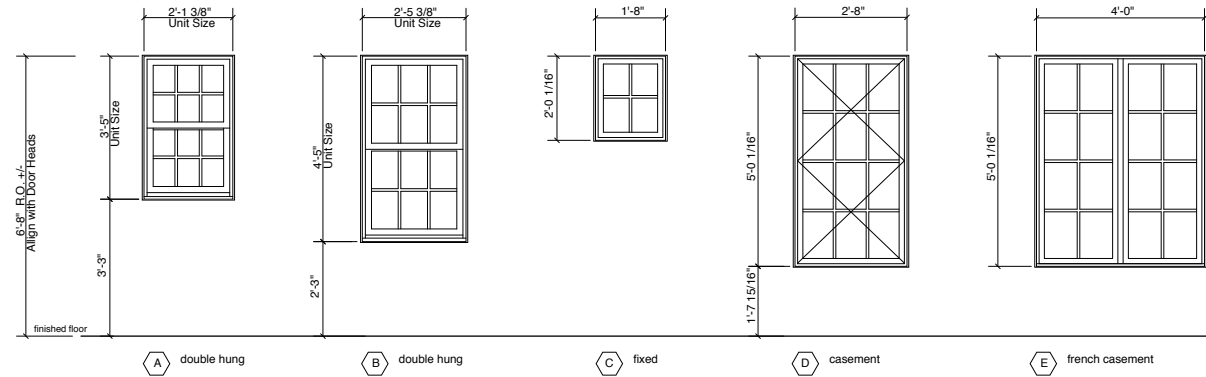

Notes
1. Contractor to confirm manufacturer, unit, and R.O. dimensions
2. Contractor to confirm window type-wood or clad with owner

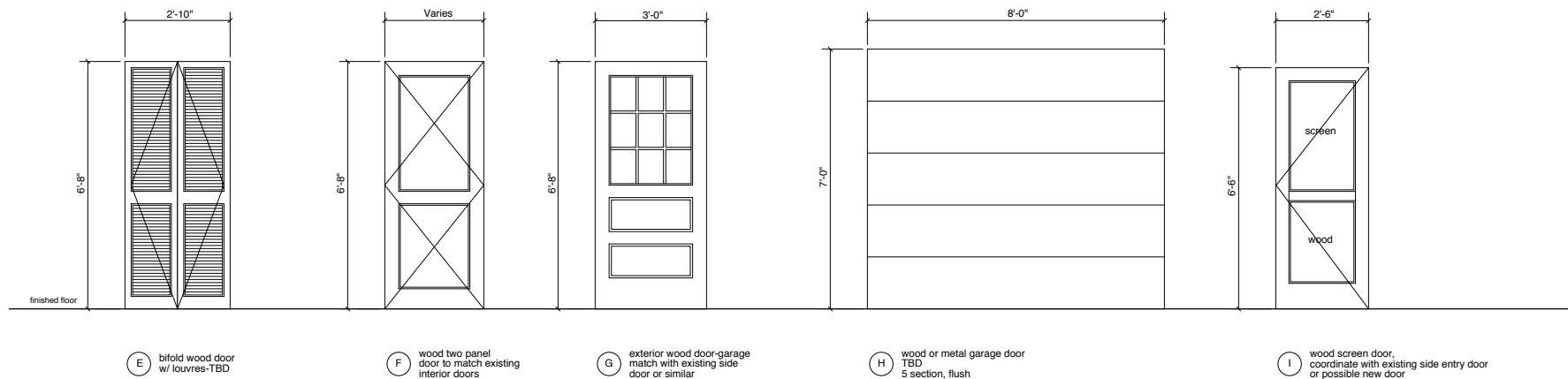
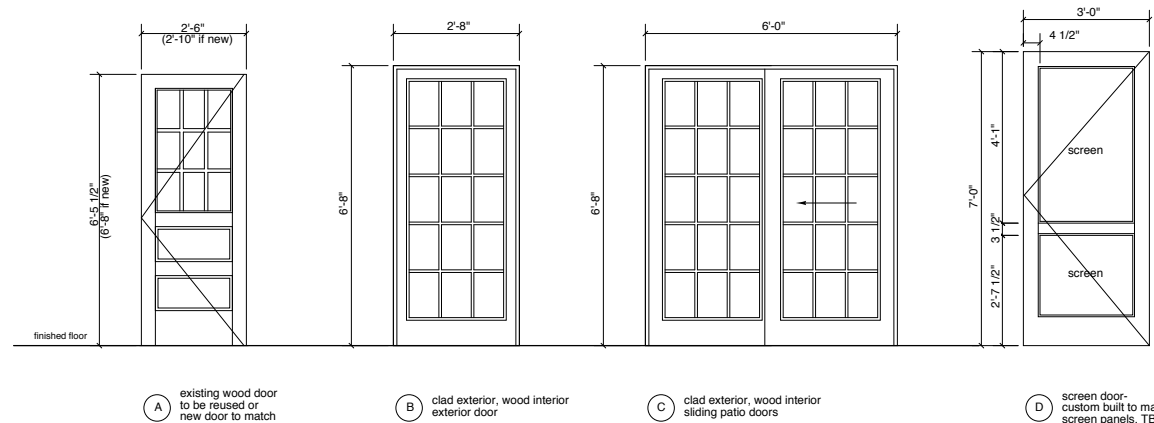

ISSUED FOR PERMIT
04/03/06

Richard Renner Architects

61 Pleasant Street
Suite 105
Portland, Maine 04101
207.773.8698 fax

Consultants:

Levine Residence
Addition and Renovation

84 Hersey Street
PORTLAND, MAINE

Door and Window Elevations
and Schedules

Drawn by: NL
Scale: 1/2" = 1'-0"
Date: 04/03/06
File Name: 2005-10/A4.1
Project No. RRA2005-10.00
Revised:

A4.1