

4 East Elevation
SCALE: 1/4" = 1'-0"

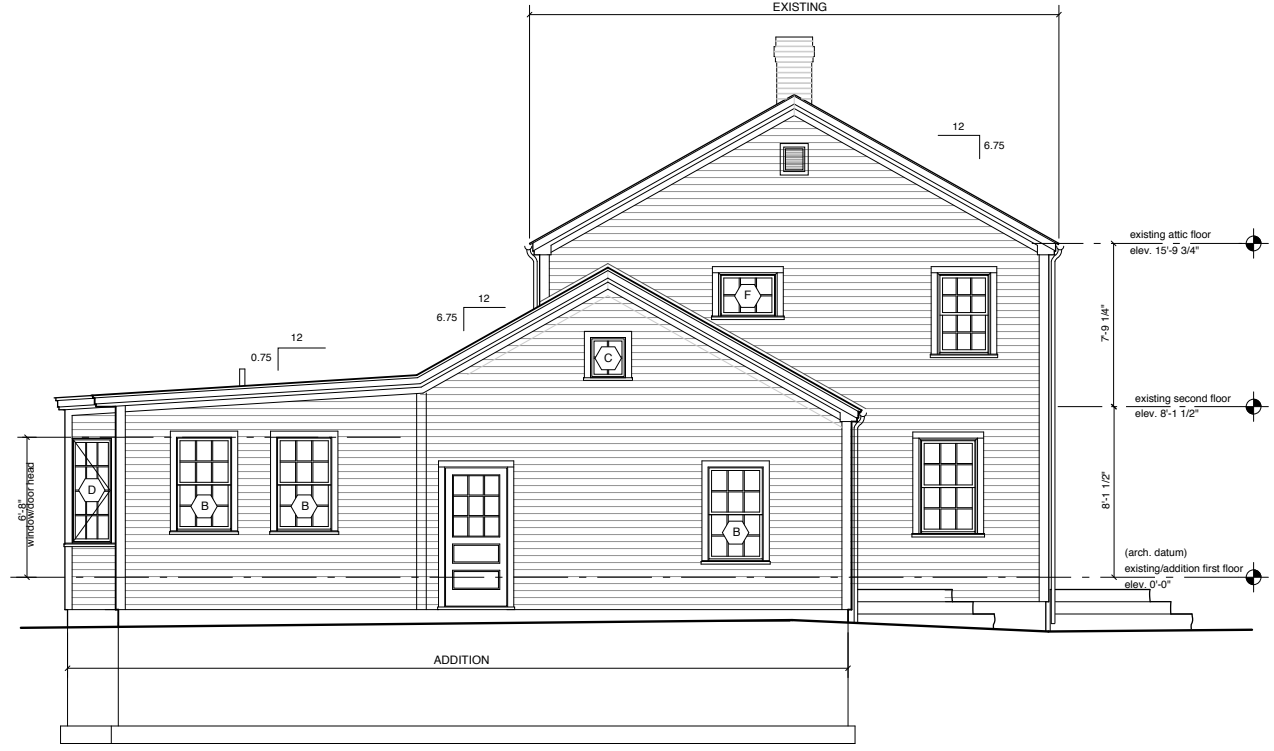

3 North Elevation
SCALE: 1/4" = 1'-0"



2 West Elevation
SCALE: 1/4" = 1'-0"



1 South Elevation
SCALE: 1/4" = 1'-0"

Richard Renner Architects
61 Pleasant Street
Suite 105
Portland, Maine 04101
207.773.8698 fax

Consultants:

**Levine Residence
Addition and Renovation**
84 Hersey Street
PORTLAND, MAINE

Elevations
Drawn by: NL
File Name: 2005-10/A2.1
Scale: 1/4" = 1'-0"
Date: 04/03/06
Project No. RRA2005-10.00
Revised:

ISSUED FOR PERMIT
04/03/06

A2.1