

2 Second Floor/Addition Roof Plan
SCALE: 1/4" = 1'-0"

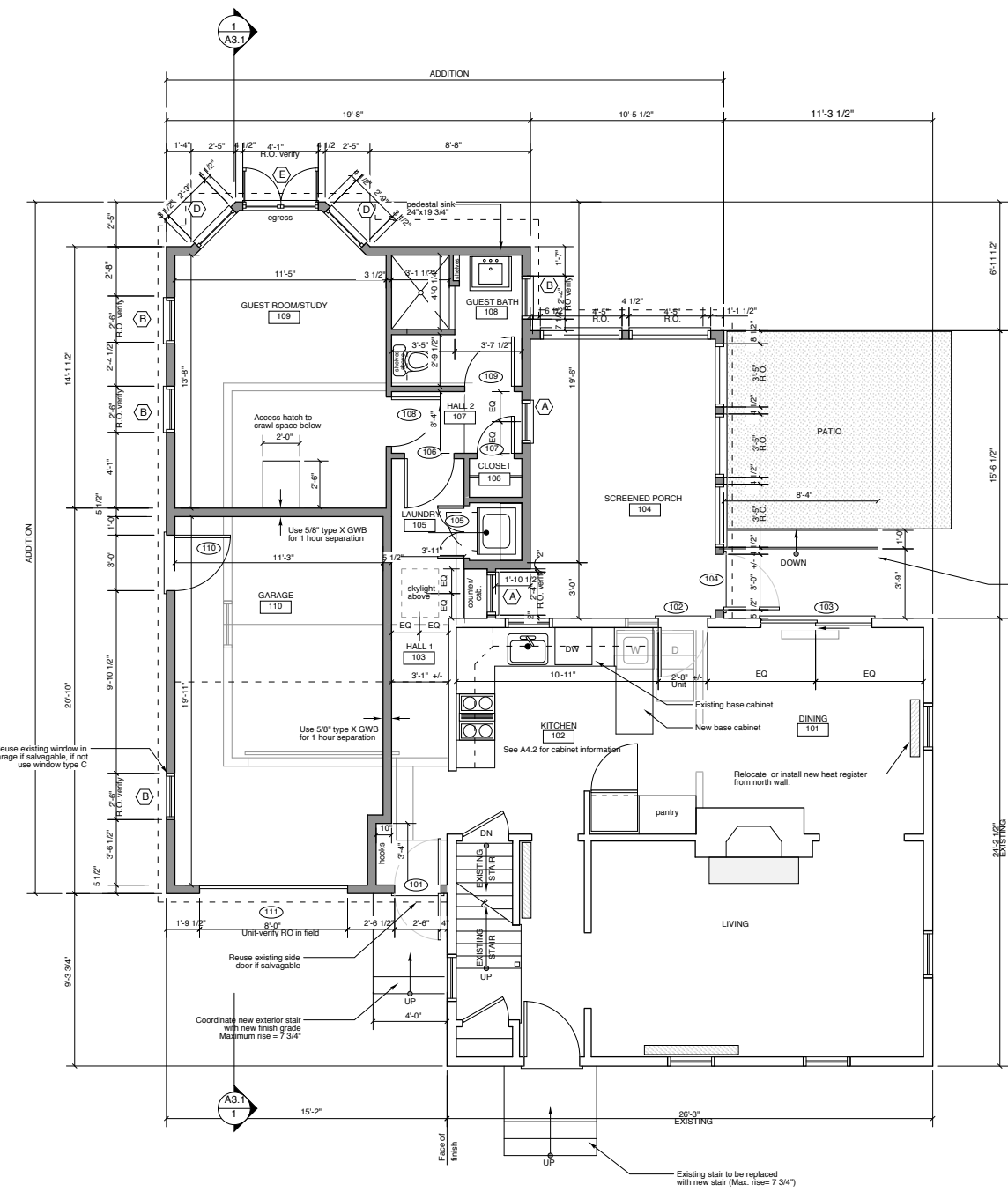

1 First Floor
SCALE: 1/4" = 1'-0"



NOTES
1. Contractor to verify location and size of access hatch to crawl space with architect.

KEY
DEMOLITION
NEW WALLS

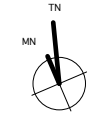

ISSUED FOR PERMIT
04/03/06

Richard Renner Architects
61 Pleasant Street
Suite 105
Portland, Maine 04101
207.773.8698 fax

Consultants:

**Levine Residence
Addition and Renovation**
84 Hersey Street
PORTLAND, MAINE

First and Second Floor Plans
Drawn by: NL
Scale: 1/4" = 1'-0"
Date: 04/03/06
File Name: 2005-10/A1.1
Project No. RRA2005-10.00
Revised:

A1.1