

1

BASEMENT

SCALE: 1/4" = 1'-0"

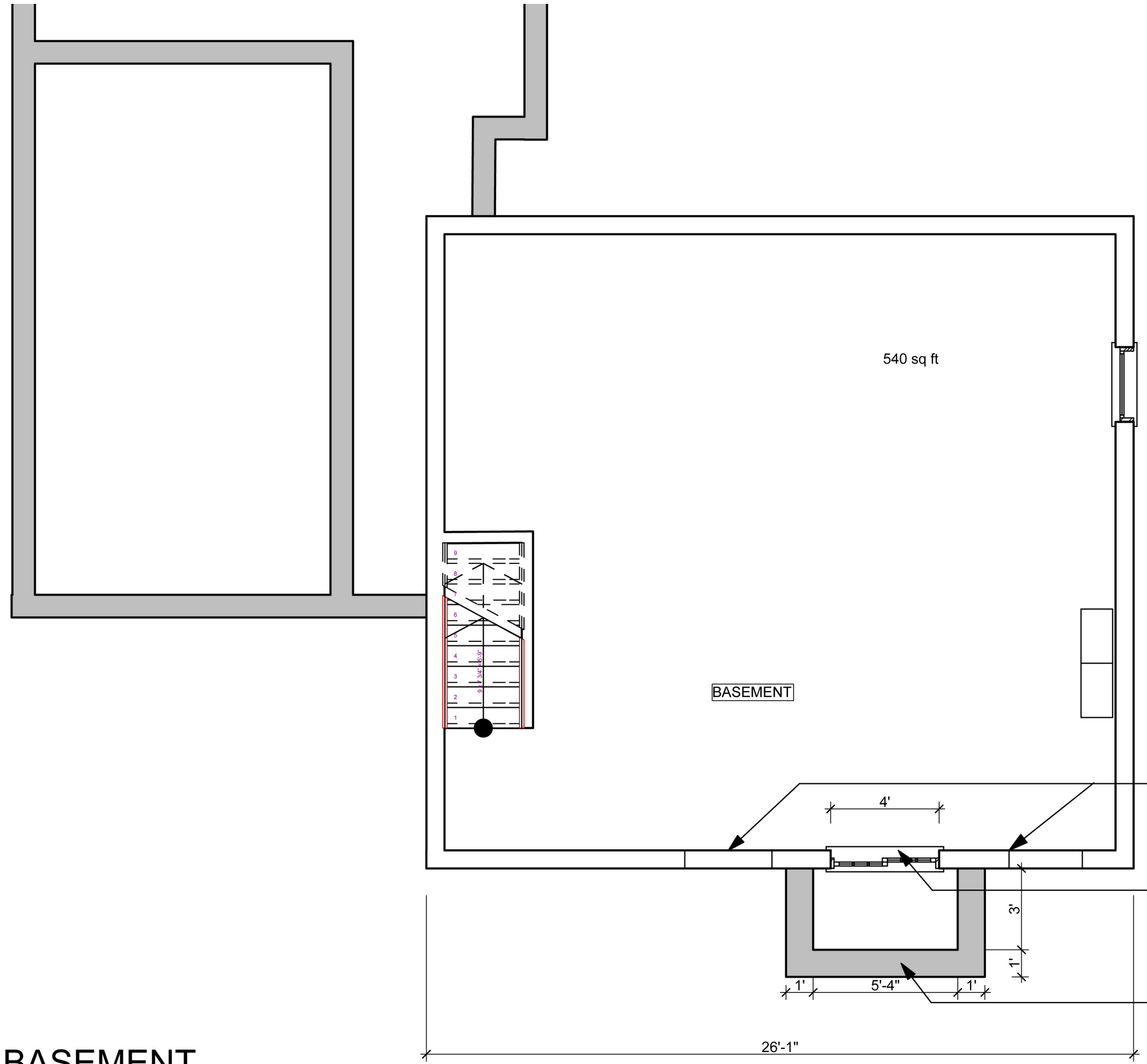
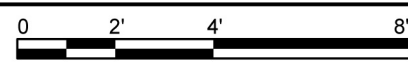

REMOVE AND INFILL EXISTING SMALL WINDOWS.

NEW 2'-8" DEEP X 4'-0" WIDE WINDOW WITH STONE LIGHT WELL SURROUND.

NATURAL STONE LIGHT WELL RETAINING WALL.

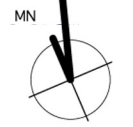

PRESENTED BY
 RIFE & ROMANO BUILDERS INC.
 RENOVATION
 Rick Romano
 Project & Renovation Builders Inc.
 P.O. Box 10719
 Portland, Maine 04104

Levine Residence
 New Basement Window
 84 Hersey Street
 PORTLAND, MAINE

Drawn by: RD
 Scale: 1/4" = 1'-0"
 Date: 4/7/13
 File Name: 13-04
 Project Name: Levine Residence
 Revised:

BASEMENT PLAN

A-101



NEW WINDOW CENTERED BETWEEN
WINDOWS ON FIRST FLOOR WITH STONE
SURROUND LIGHT WELL.

1

SOUTH ELEVATION

SCALE: 1/4" = 1'-0"

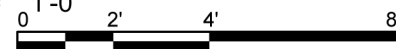

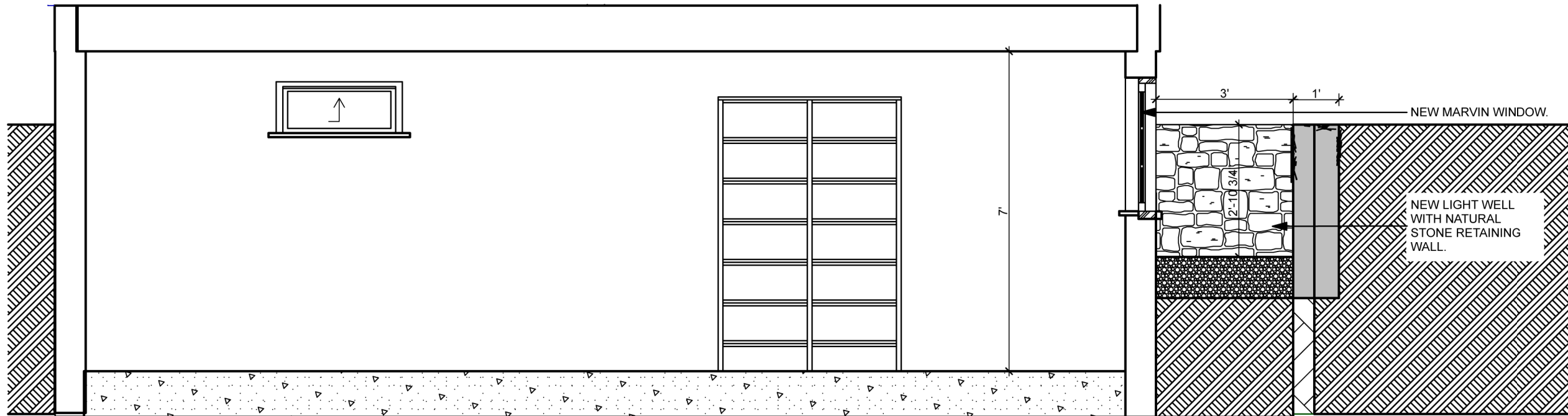

2 SECTION FACING EAST
 SCALE: 3/8" = 1'-0"
 0 2' 4' 6'

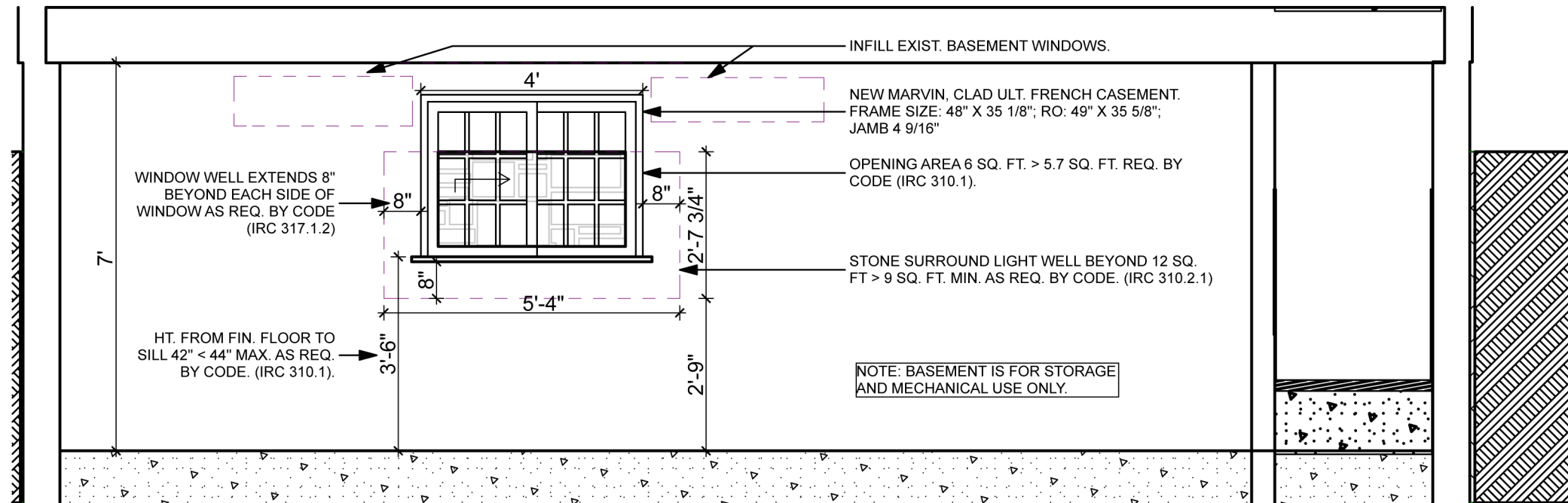

1 SECTION FACING SOUTH
 SCALE: 3/8" = 1'-0"
 0 2' 4' 6'