

WINDOW & DOOR PROFILES

WINDOW & DOOR SCHEDULE

[ALL WINDOWS TO BE ANDERSON WOOD W/ FIBEREX CLADDING, LOW E, DOUBLE GLAZED, SCREENS AND LOCKS, UNLESS NOTED OTHERWISE] CASEMENTS W/ U 0.28 AND GLIDER W/ U 0.30 GLAZING.

U-FACTOR WINDOW & DOOR	WINDOW & DOOR SIZES [W x H INCHES]	SILL HGT	REMARKS
A	1'-5 1/4" x 4'-0"	TBD	400 SERIES CASEMENT WINDOW EXTERIOR CLAD/ INTERIOR WD
B	(3) 4'-0" x 4'-0"	TBD	400 SERIES CASEMENT WINDOW EXTERIOR CLAD/ INTERIOR WD
101A	4'-0" x 2'-0"		CUSTOM WOOD CRAWL SPACE DOORS TO ALIGN W/ DOOR ABOVE
102A	3'-0" x 6'-8" W/ TRANSOM MAX. UNIT HEIGHT 8'-2"	OPTION ONE: ANDERSON RESIDENTIAL ENTRY DOOR TO MATCH EXISTING FRONT ENTRANCE DOOR.	OPTION TWO: CLASSIC-CRAFT AMERICAN CUSTOM BUILT FIBERGLASS ENTRY DOOR SYSTEM (THERMATRU DOORS) 6'-10" DOOR WITH 1'-4" TRANS. DOOR TO HAVE SWING LIMITER OR WALL MOUNTED STOP, PROVIDE GLAZED EXTERIOR STORM DOOR.
102B	2'-8" x 6'-8"		WOOD POCKET DOOR W/ THERMAL PERIMETER STRIPPING
103A	5'-10" x 6'-8"		400 SERIES FRENCH WOOD HINGED PATIO DOORS TO FIT EXISTG R.O. DOORS TO HAVE SWING LIMITER OR WALL MOUNTED STOP. [NO GRILLES].
104A	7'-11" x 6'-9 1/2"		100 SERIES GLIDING PATIO DOOR

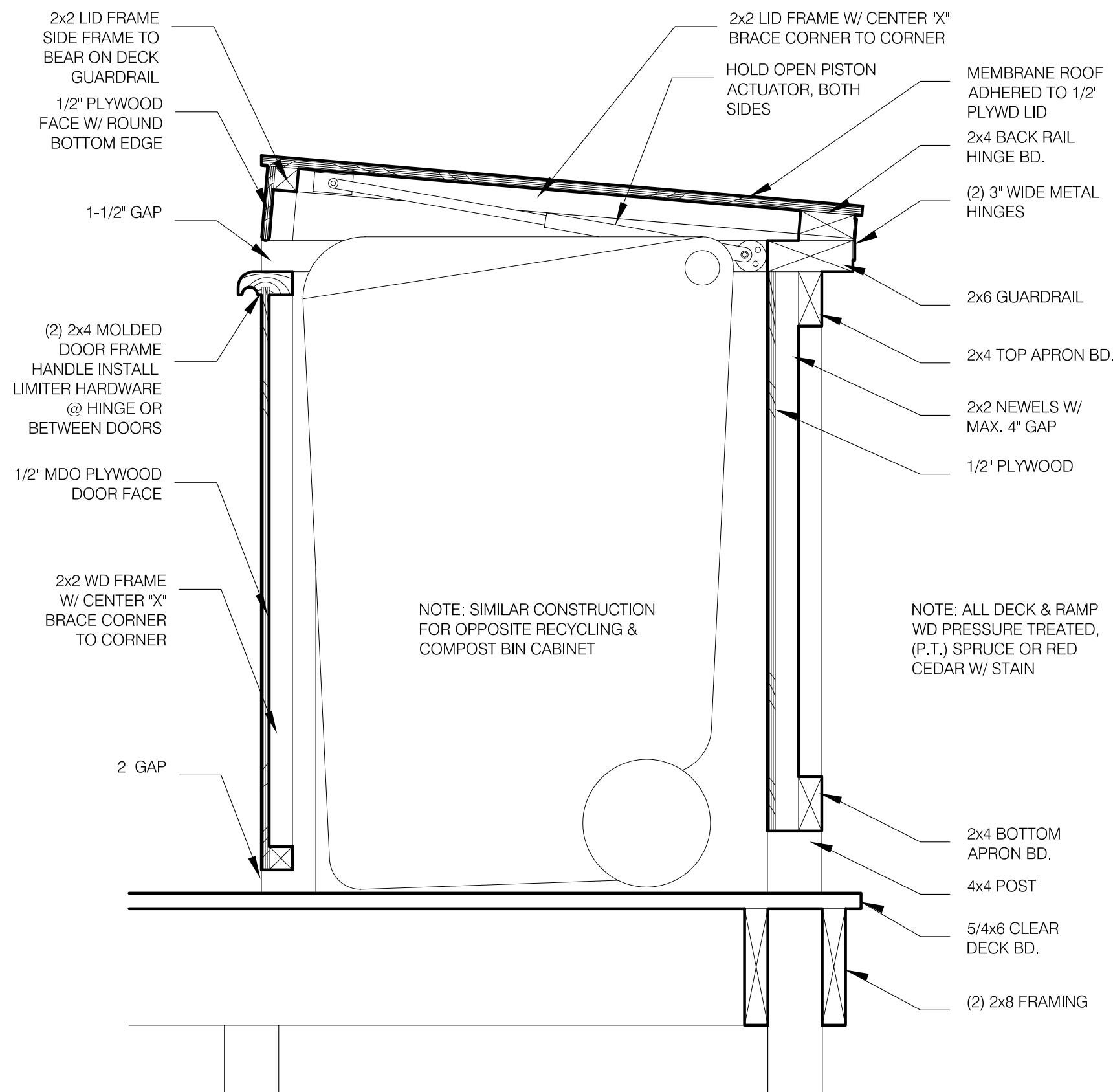

20 SECTION THRU BIN CABINET 1-1/2" = 1'-0"

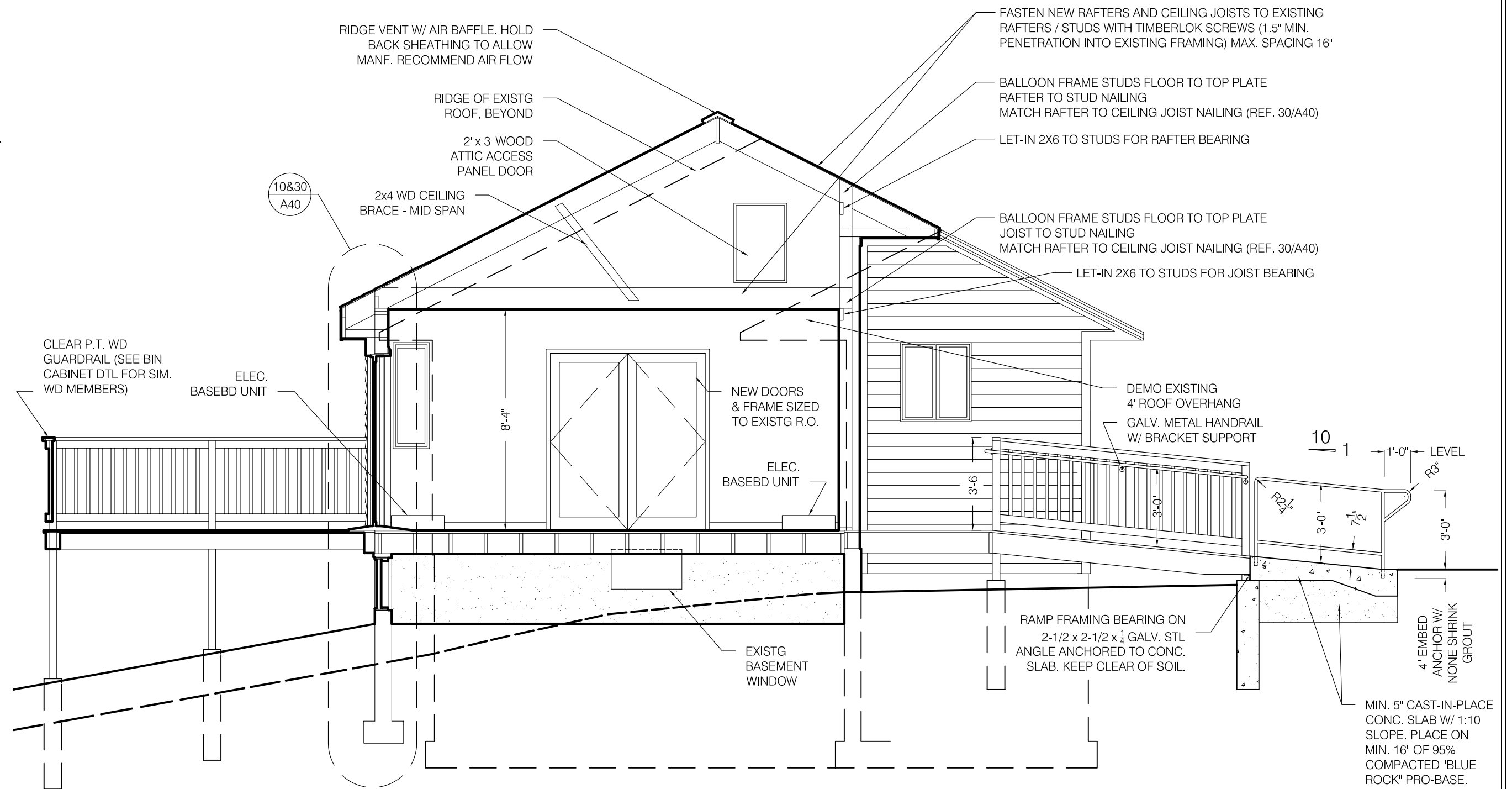

10 BUILDING CROSS SECTION 1/4" = 1'-0"

ARCADIA

designworks LLC

199 prospect street, suite A
portland, maine 04103

tele: 207.347.5252
207.749.9306

ideate@arcadiadesignworks.com

ENGINEER:
ANDREW JACKSON, P.E.
JACKSON ENGINEERING
11 LUTHER STREET
PEAKS ISLAND, MAINE 04108
207-899-1960
JXNENGINEERING.COM



PROJECT:

MICHAELSON RESIDENCE
59 CODMAN STREET, PORTLAND, MAINE

TITLE:

BLDG SECTION & SCHEDULE

PHASE: PRICING

PRINTED: FEBRUARY 2014

FOR CONSTRUCTION

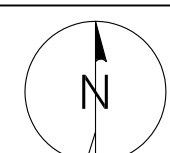

SHEET:

A-30

PN: 201402