

Rachel Only
Architectural Design

26 Sterling Street
Peaks Island, Maine 04108
207.766.5625

**Proposed
Basement
Power & Lighting
Plan**

PROJECT

**Cunningham
Residence
46 Codman St.
Portland, ME**

DATE
03.16.15

REVISED

SCALE
1/4" = 1'-0"

DRAWN BY
**Rachel &
Harvey**

NOTES

⊕	duplex	○—○	undercounter
⊕	ground-fault circuit interrupter	⊗	ceiling fan w/ integral light
⊕	220 volt	⊗	ceiling fan
⊕	switch	Δ	phone jack
⊕	3-way switch	Δ DSL	DSL
⊕	dimmer switch	Δ C	CABLE
⊕	smoke detector	⊕	CAT 5
⊕	carbon monoxide detector	⊕	central vacuum
⊕	minimum 50 cfm vent fan	⊕	compact fluorescent recessed can
⊕	MIN. 50 CFM		
⊕	ceiling mount light fixture		
⊕	pendant light fixture		
⊕	recessed can light fixture		
⊕	recessed can light fixture		
⊕	wall sconce light fixture		
⊕	wet location wall sconce light fixture		
⊕	trak lighting		
⊕	fluorescent locally switched		

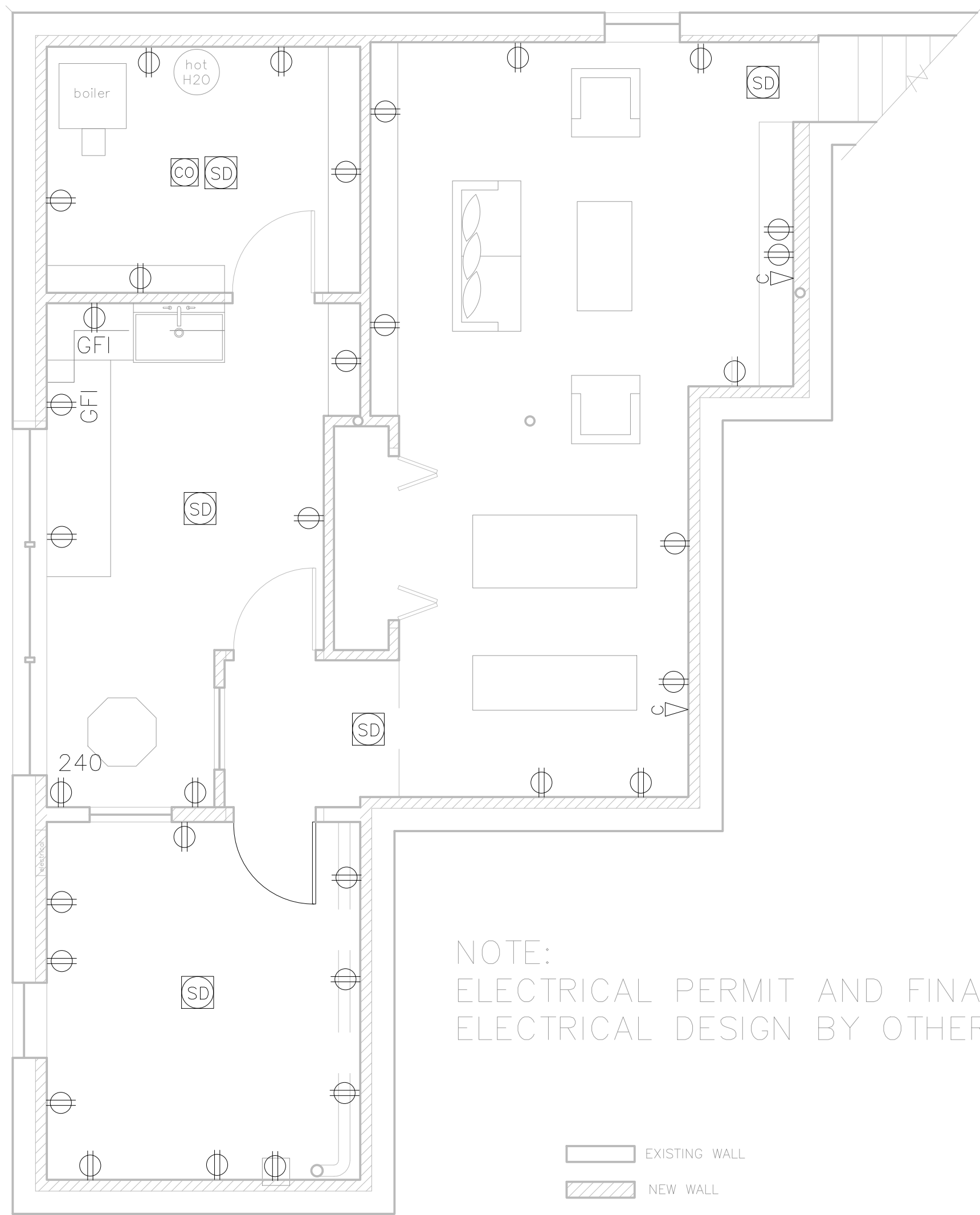

NOTE:
ELECTRICAL PERMIT AND FINAL
ELECTRICAL DESIGN BY OTHERS.

EXISTING WALL
NEW WALL

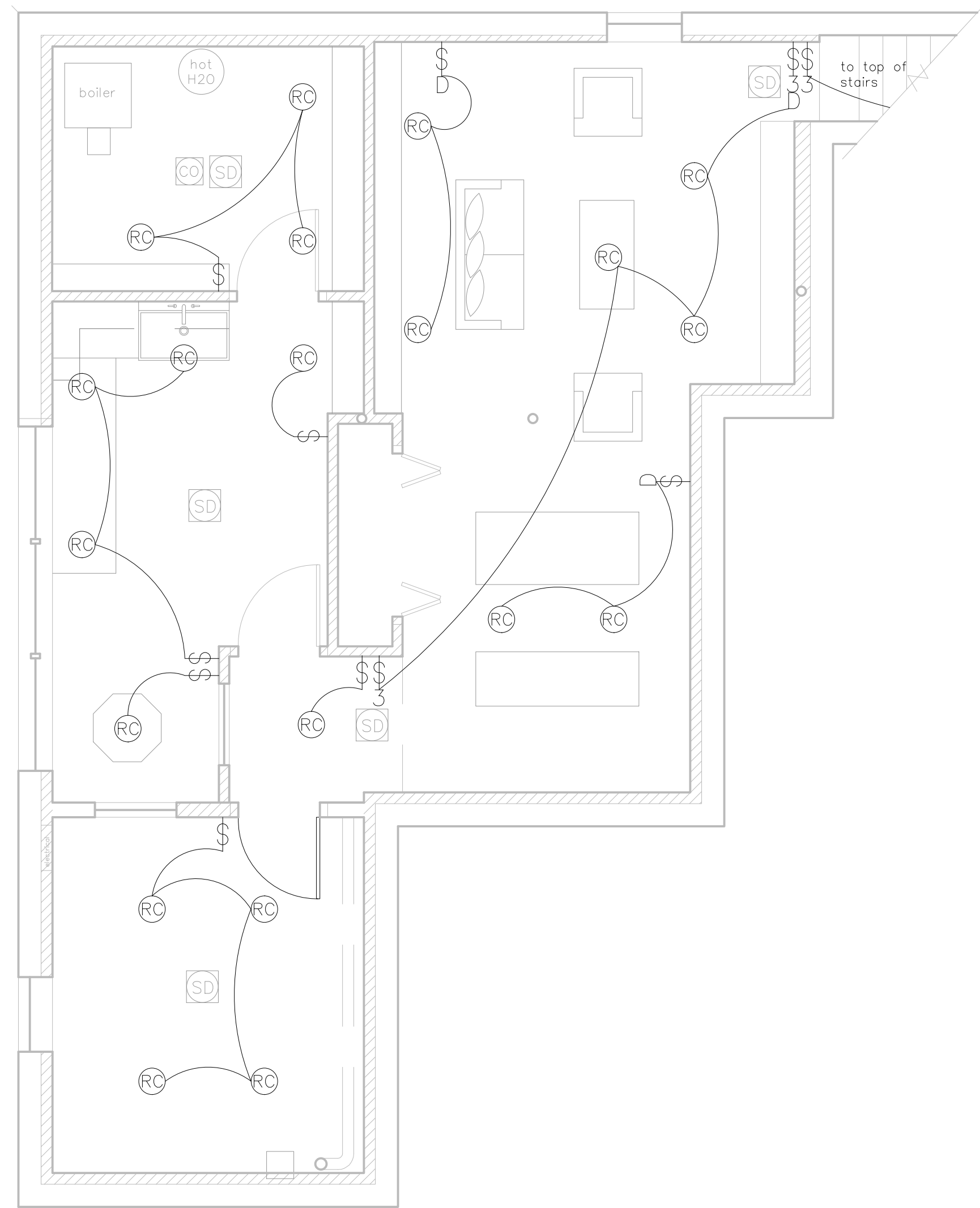

(A) Proposed Basement Power Plan
1/4" = 1'-0"

(B) Proposed Basement Lighting Plan
1/4" = 1'-0"