

Rachel Conly
Architectural Design

26 Sterling Street
Peaks Island, Maine 04108
207.766.5625

Existing
South
Elevation

PROJECT

Cunningham
Residence
46 Codman St.
Portland, ME

DATE
03.16.15

REVISED

SCALE
1/4" = 1'-0"

DRAWN BY
Rachel &
Harvey

NOTES

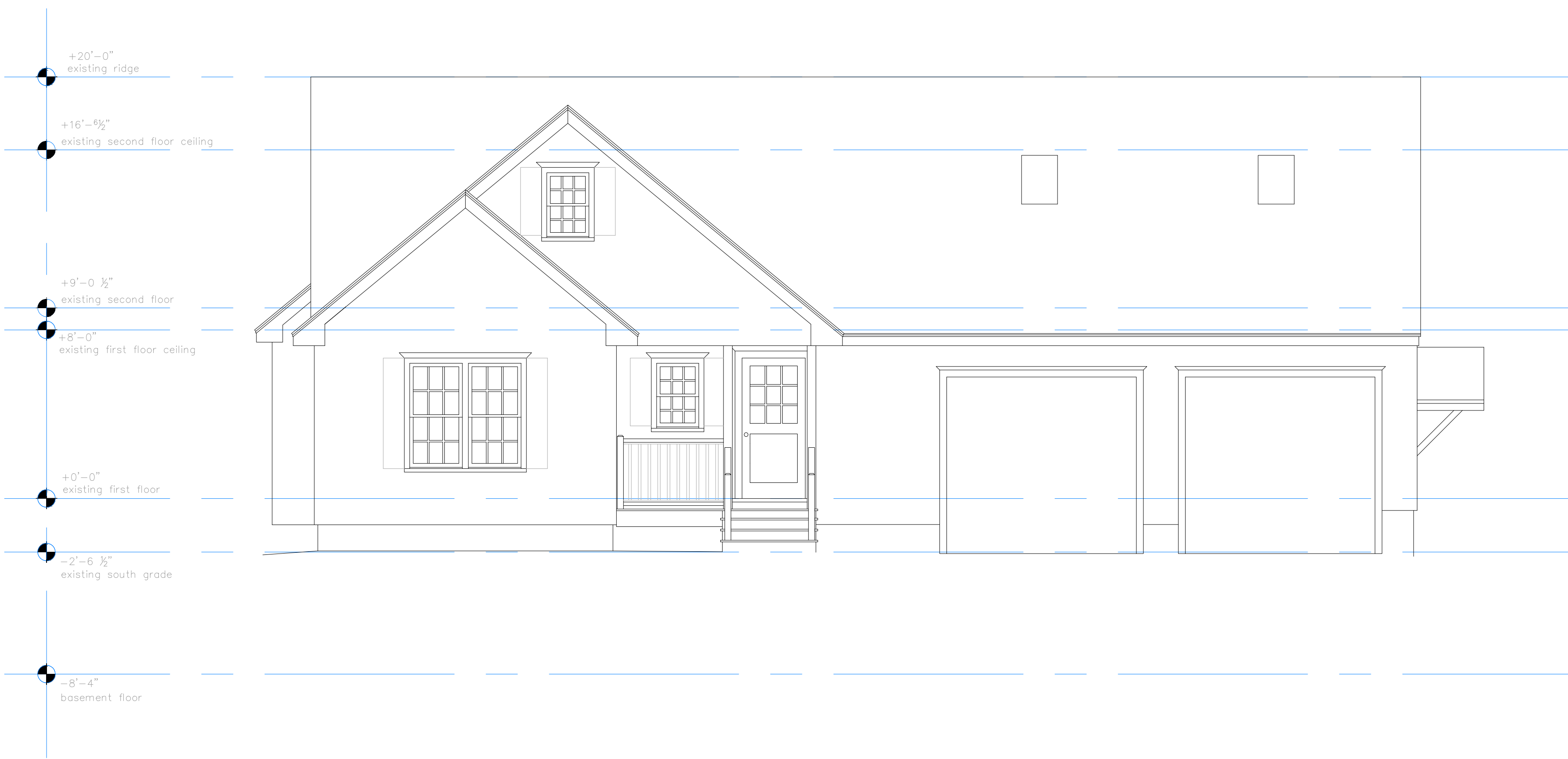

(A) Existing South Elevation
1/4" = 1'-0"

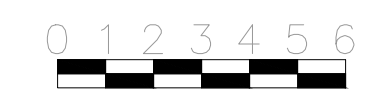

A6