

Rachel Conly
Architectural Design

26 Sterling Street
Peaks Island, Maine 04108
207.766.5625

**Proposed
West
Elevation**

PROJECT

**Cunningham
Residence
46 Codman St.
Portland, ME**

DATE
03.16.15

REVISED

SCALE
1/4" = 1'-0"

DRAWN BY
**Rachel &
Harvey**

NOTES

PROVIDE EMERGENCY ESCAPE WINDOW TO CODE: R310,
(EGRESS WINDOW WITH SILL MAX. 44" ABOVE BASEMENT FINISHED FLOOR)
AND MIN. 3'X3' WINDOW WELL (R310.2)
PROVIDE DRAINAGE AND CONNECT DRAIN TO EXISTING PERIMETER DRAIN



A16

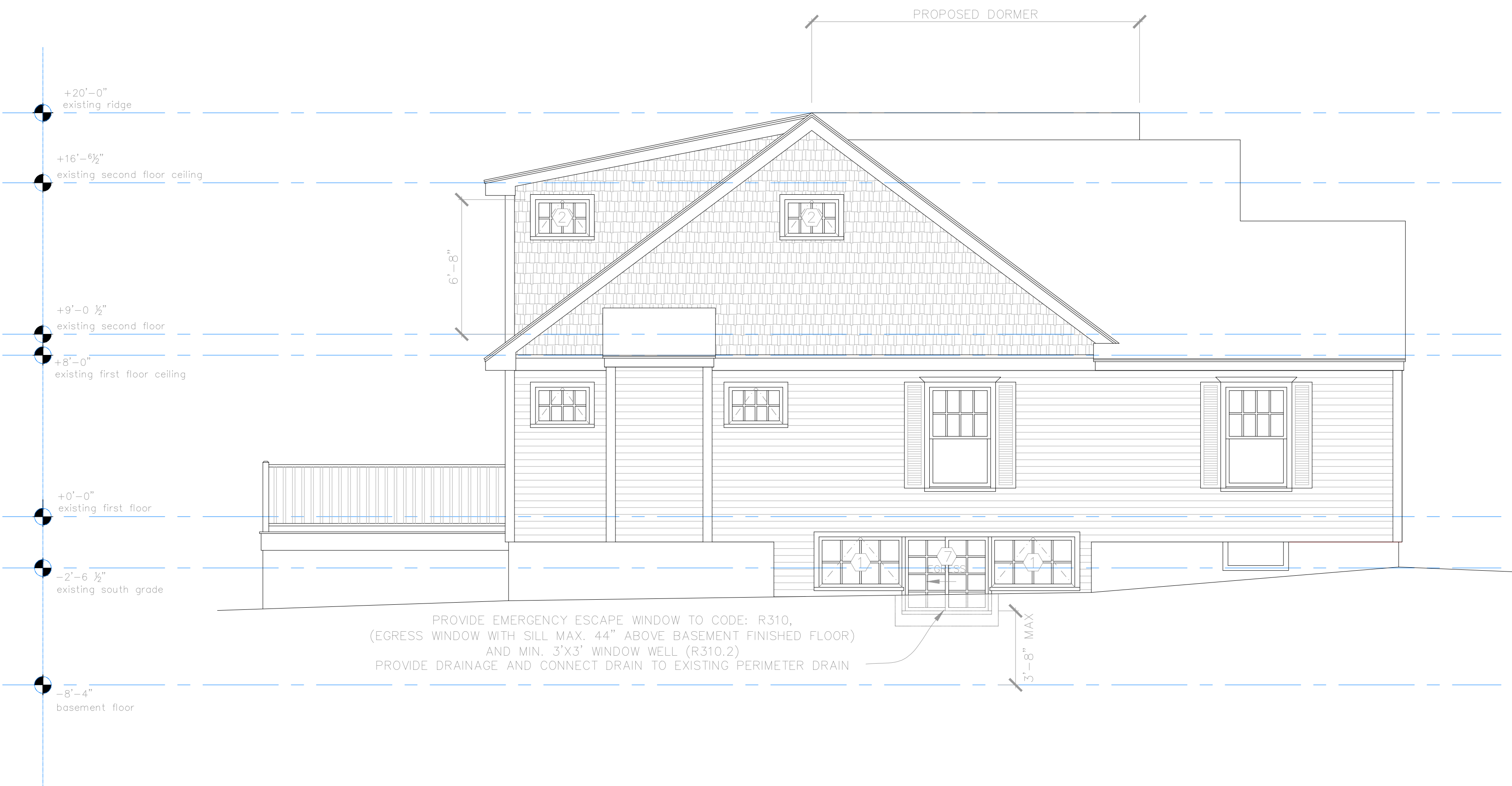

A Proposed West Elevation
1/4" = 1'-0"