

**Rachel Conly**  
Architectural Design

26 Sterling Street  
Peaks Island, Maine 04108  
207.766.5625

**Proposed  
South  
Elevation**

PROJECT

**Cunningham  
Residence  
46 Codman St.  
Portland, ME**

DATE  
03.16.15

REVISED

SCALE  
1/4" = 1'-0"

DRAWN BY  
**Rachel &  
Harvey**

NOTES

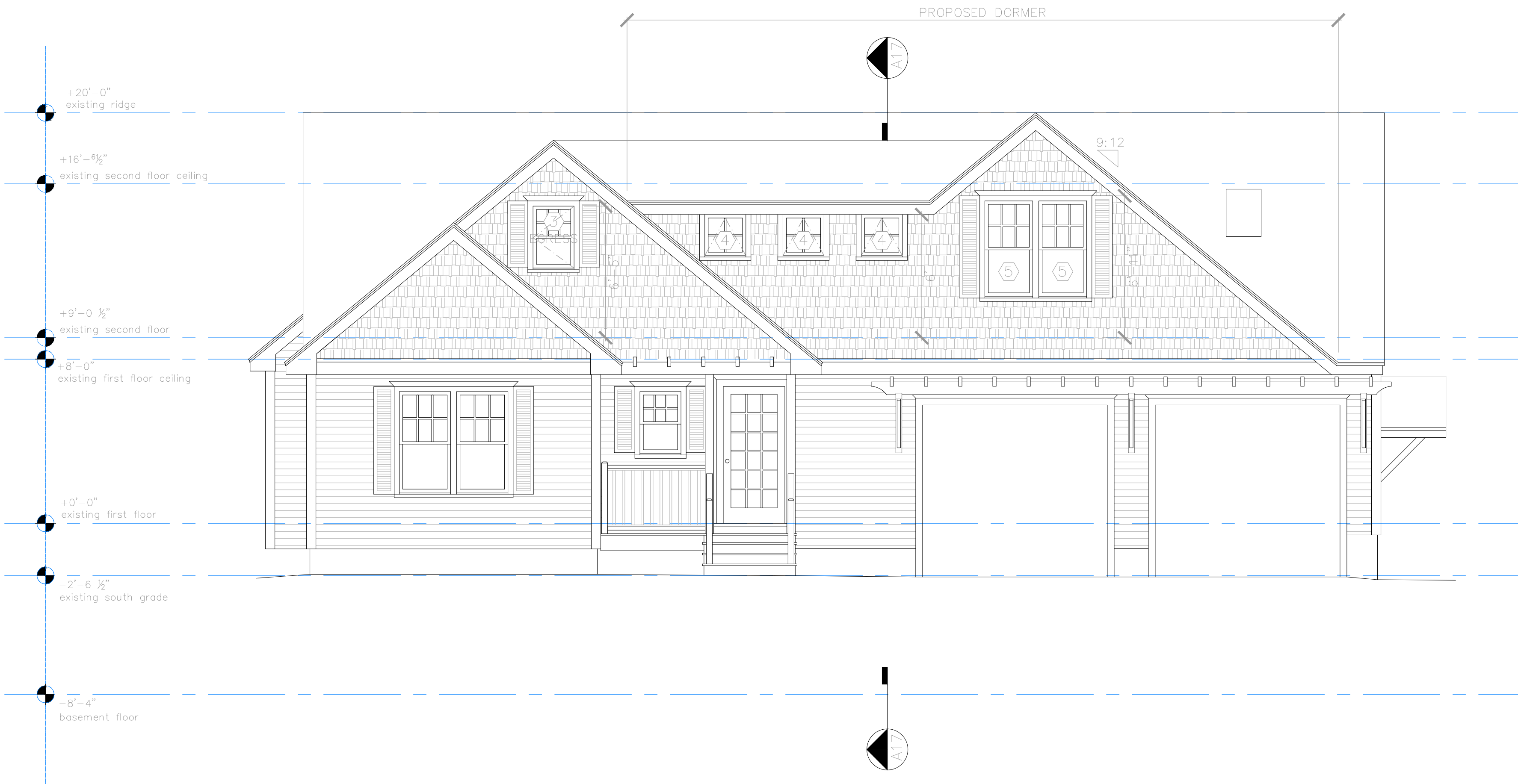

**A** Proposed South Elevation  
1/4" = 1'-0"



**A13**