

Rachel Conly
Architectural Design

26 Sterling Street
Peaks Island, Maine 04108
207.766.5625

**Proposed
Basement
Plan**

PROJECT

**Cunningham
Residence
46 Codman St.
Portland, ME**

DATE
03.16.15

REVISED

SCALE
1/4" = 1'-0"

DRAWN BY
**Rachel &
Harvey**

NOTES

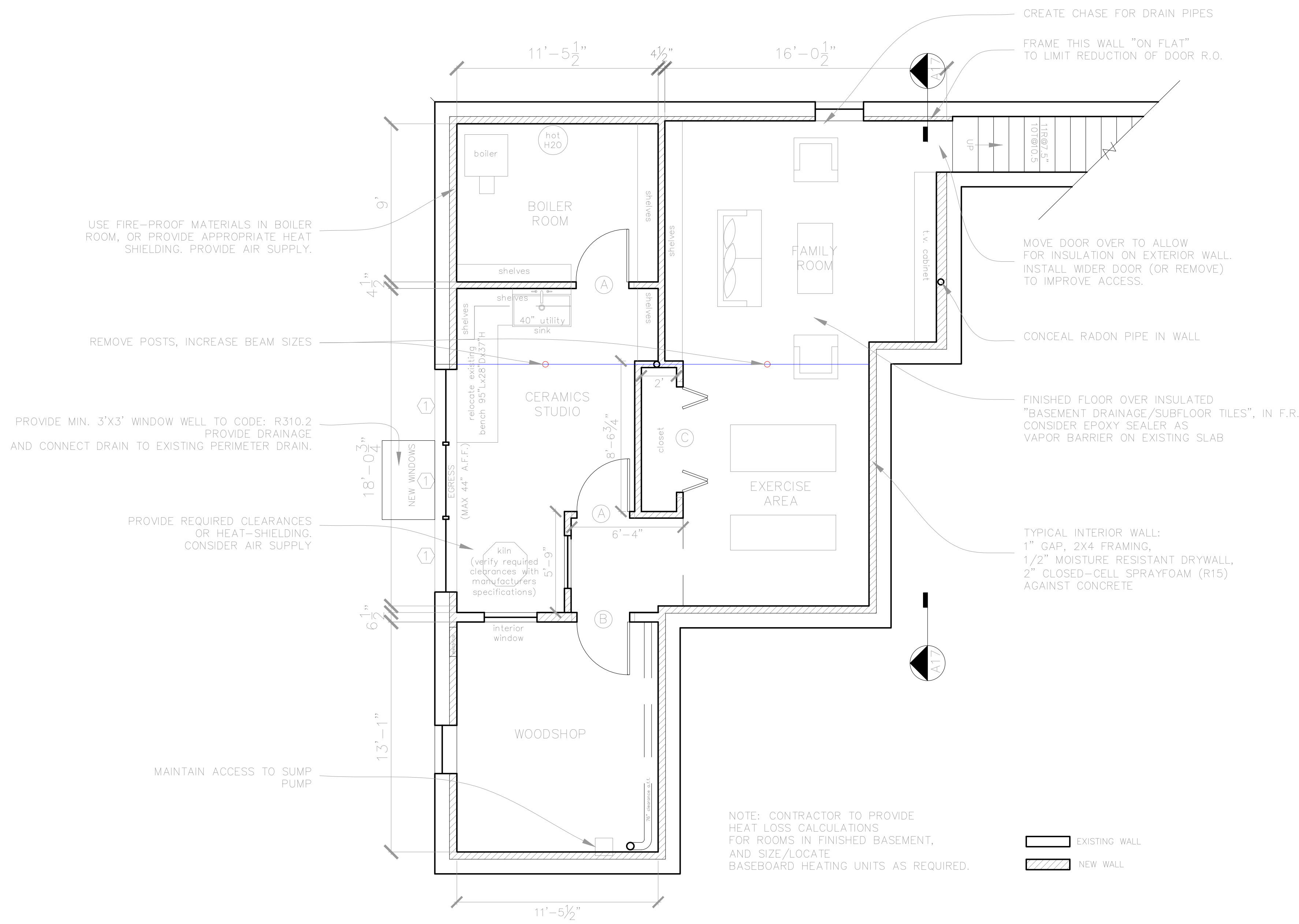

A Proposed Basement
1/4" = 1'-0"

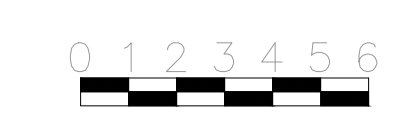

A10