

NOTE:
1. SEE SHEET E-001 FOR LEGEND AND GENERAL NOTES.

KEYED NOTES:

- ① OWNER WILL RELOCATE EXISTING VOICE DATA/ EQUIPMENT TO THIS LOCATION. COORDINATE SCHEDULING OF THIS WORK BY OWNER WITH THE WORK OF THIS CONTRACTOR.
- ② EXISTING EQUIPMENT BEING DISCONNECTED AS SHOWN ON ED101 IS TO BE RELOCATED TO THIS LOCATION. ALL EXISTING VOICE/DATA DROPS ASSOCIATED WITH THE RELOCATED EXISTING EQUIPMENT ARE TO BE REUSED AT THIS LOCATION. PROVIDE POWER POLES AS REQUIRED. REFER TO DROP MATRIX.

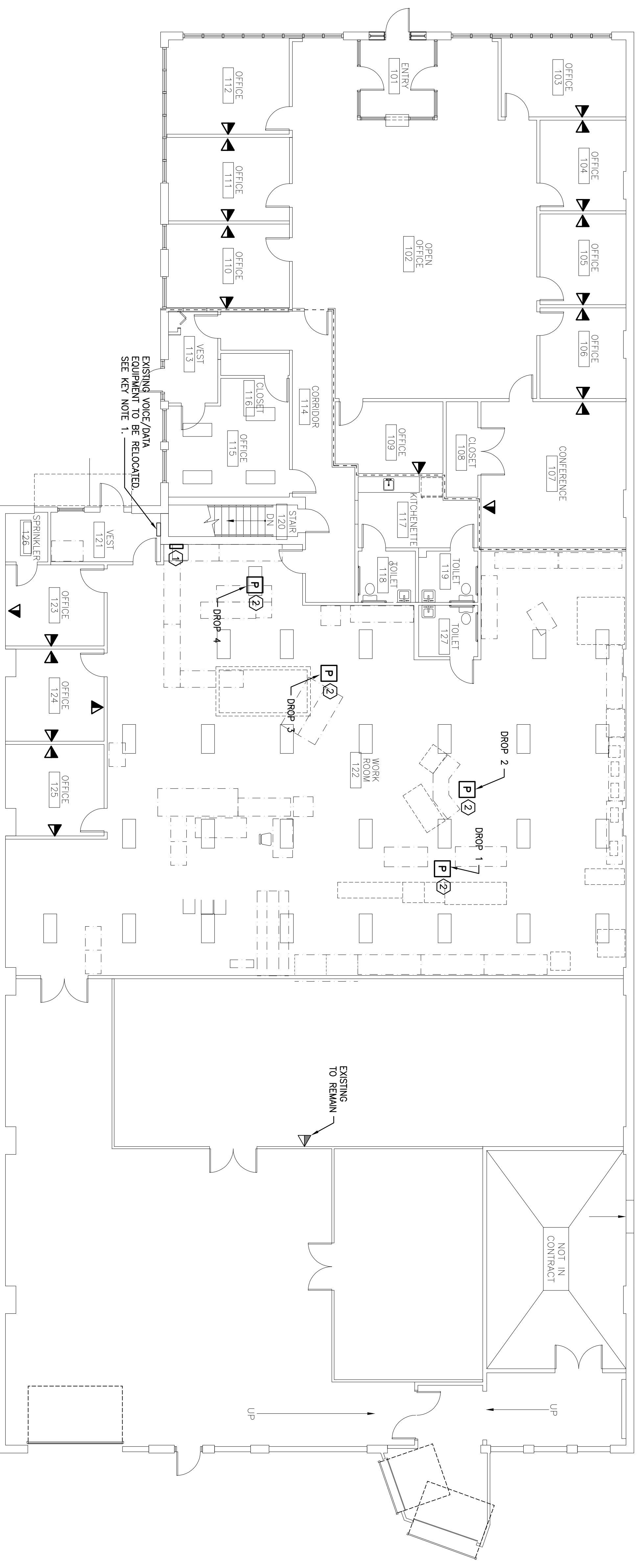

A1 FIRST FLOOR PLAN

1/8"=1'-0"

144 Fore Street/P.O. Box 618
Portland, Maine 04104
tel. (207) 772-3846
fax. (207) 772-1070
www.smrting.com

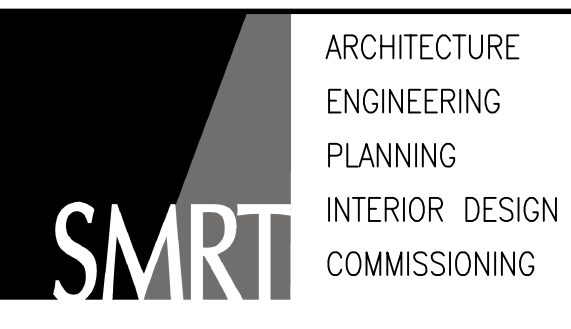

UNIVERSITY OF SOUTHERN MAINE
RENOVATION 501 FOREST AVENUE
PORTLAND, MAINE

ISSUED FOR DESIGN DEVELOPMENT
4-12-10

CURRENT ISSUE STATUS:

REV	DESCRIPTION	DATE

GRAPHIC SCALE:
0 1'
SCALE: 1/8"=1'-0"
PROJECT MANAGER: SLB
LIC/DRAWN BY: CDS
A/E OF RECORD: DJT
CAD FILE: EY101-091748
PROJECT NO.: 091748
DATE:

SHEET TITLE:
FIRST FLOOR
SYSTEMS PLAN

SHEET No. EY101