

G1 FIRST LEVEL FLOOR PLAN

1/8" = 1'-0"

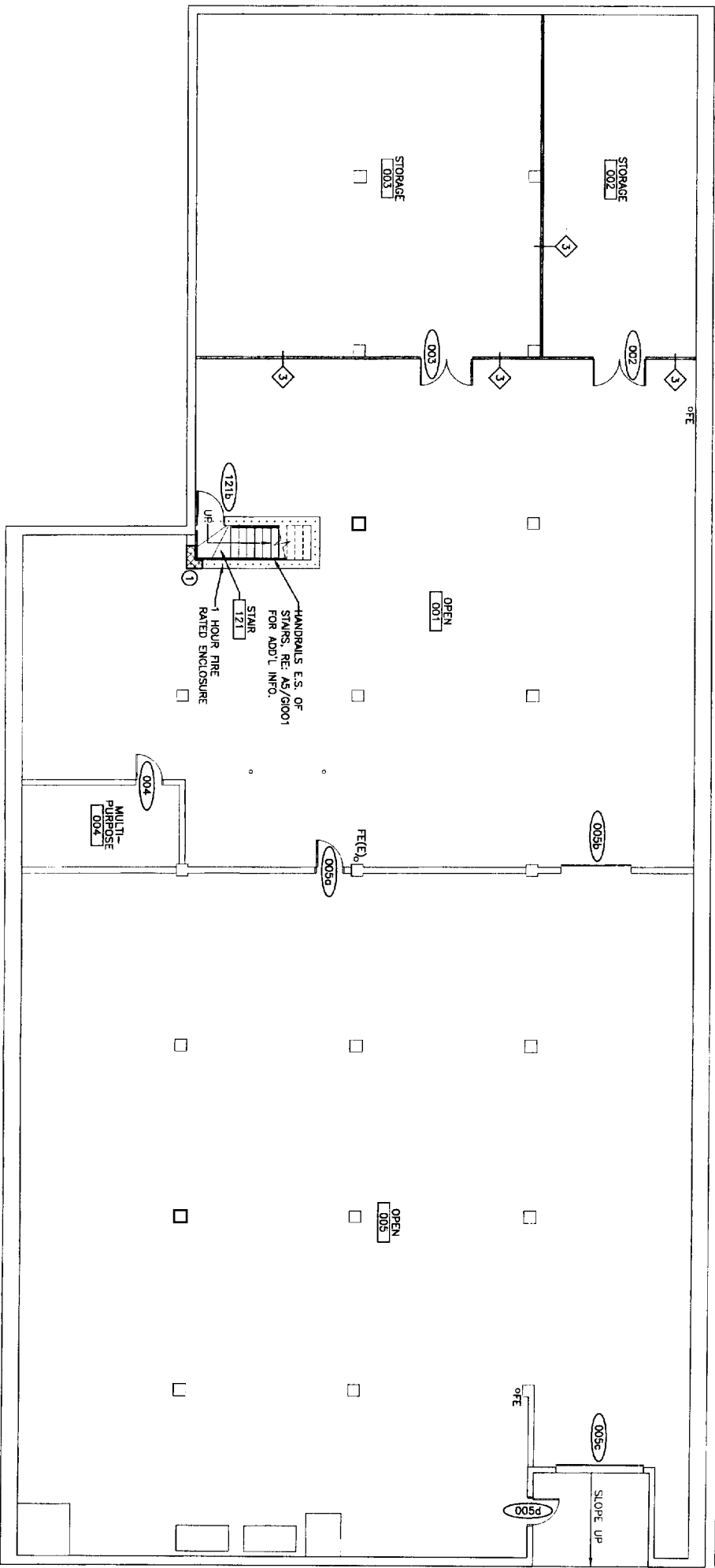

A1 LOWER LEVEL FLOOR PLAN

1/8" = 1'-0"

GENERAL NOTES:

1. SEE G101 FOR PROJECT GENERAL NOTES.

FLOOR PLAN NOTES:

1. REFER TO G101 FOR WALL LEGEND.
2. EXCEPT WHERE FLOORS ARE TO BE SLOPED, MOUNT FLOOR DRAINS 1/8" BELOW FINISHED FLOOR ELEVATION.
3. INDICATES AREAS TO RECEIVE ARDEX K500, OR APPROVED EQUAL, PORTLAND CEMENT BASED TOPPING. TOP OF TOPPING TO BE LEVEL WITH EXISTING ADJACENT TILES AND SLOPED TO MATCH LEVEL OF EXISTING FLOOR SLAB WERE INDICATED.
4. EXISTING GMB WALLS TO REMAIN SHALL BE PATCHED AND REPAIRED AS NEEDED. REVIEW WITH TENANT ON THE EXTENT OF ADDITIONAL FINISHES.

KEY NOTES:

1. INFILL PENETRATION IN EXISTING CMU WALL. MATCH ADJACENT CONSTRUCTION AND FINISHES, INCLUDING ONE HOUR FIRE RATING THE EXISTING WALL MAINTAINS.
2. INFILL FLOOR OPENING. MATCH TOP OF SLAB LEVEL.
3. EXISTING SLOUGHT ABOVE.
4. TRANSITION GMB TO MASONRY. RETURN RUBBER BASE TO MASONRY AND TERMINATE.



ARCHITECTURE ENGINEERING PLANNING
 SMRT
 144 Fore Street/P.O. Box 618
 Portland, Maine 04104
 tel. (207) 772-3846
 fax. (207) 772-1070

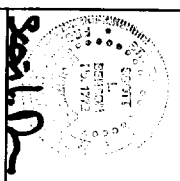

PROJECT TITLE:
**UNIVERSITY OF SOUTHERN MAINE
 501 FOREST AVENUE FIT-UP**
 PORTLAND, MAINE
 CURRENT ISSUE STATUS:
**ISSUED FOR PERMITTING AND CONSTRUCTION
 5-3-06**

REV	DESCRIPTION	DATE
0	PERMITTING & CONSTRUCTION	5-3-06

SCALE:	AS NOTED
PROJECT MANAGER:	SJB
UP/DRAWN BY:	TDA
A/E OF RECORD:	SJB
CAD FILE:	A101-06023
PROJECT NO.:	06023
DATE:	5-3-06
SHEET TITLE:	

SHEET No.
AE101

Forest Ave

501 FOREST - FIRST FLOOR

HURON STONE

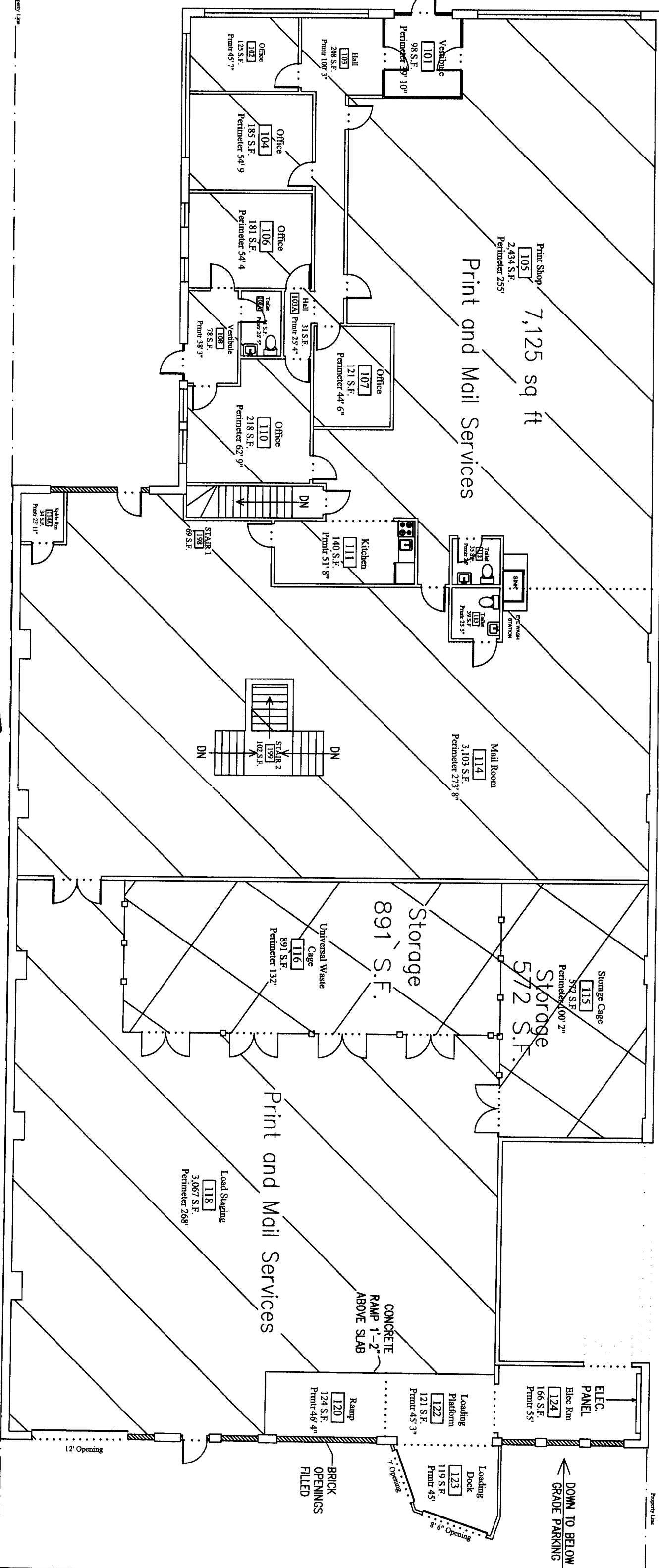

Mail Room 3103
 Universal Waste 891
 Storage 572
 basement storage 10,664

DEPT. OF BUILDING INSPECTION
 CITY OF PORTLAND, ME
 MAY 26 2006
 RECEIVED



GROSS 12,889 S.F.
 PERIMETER 576'
 NET 12,248 S.F.
 ASSIGNABLE SPACE 10,984 S.F.

FACILITIES MANAGEMENT	
501 Forest Ave - 1st Floor	6X019
DATE	3/1/06
SCALE	NTS
DESIGNER	JAG

PROPOSED PLAN

14 g/h/v/n

← Forest Ave

501 FOREST AVE. - BASEMENT

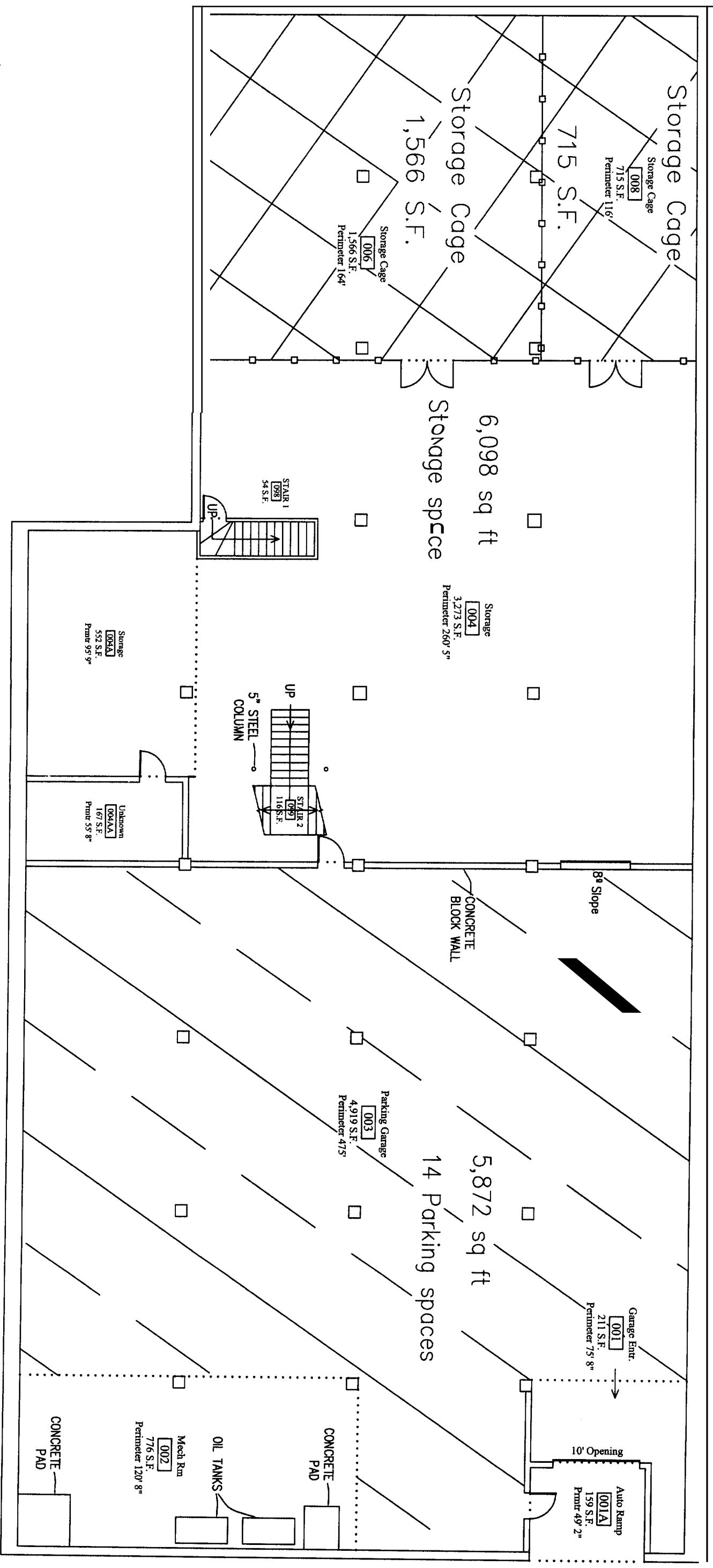

GROSS 13,280 S.F.
 PERIMETER 521' 4"
 NET 12,499 S.F.
 ASSIGNABLE SPACE 11,191 S.F.

FACILITIES MANAGEMENT	
501 Forest Ave - 1st Floor	6X019
DATE	7/1/05
SCALE	NTS
DESIGNER	JAG

PROPOSED PLAN

1 1ST FLOOR PLAN
SCALE 1/16" = 1'-0"

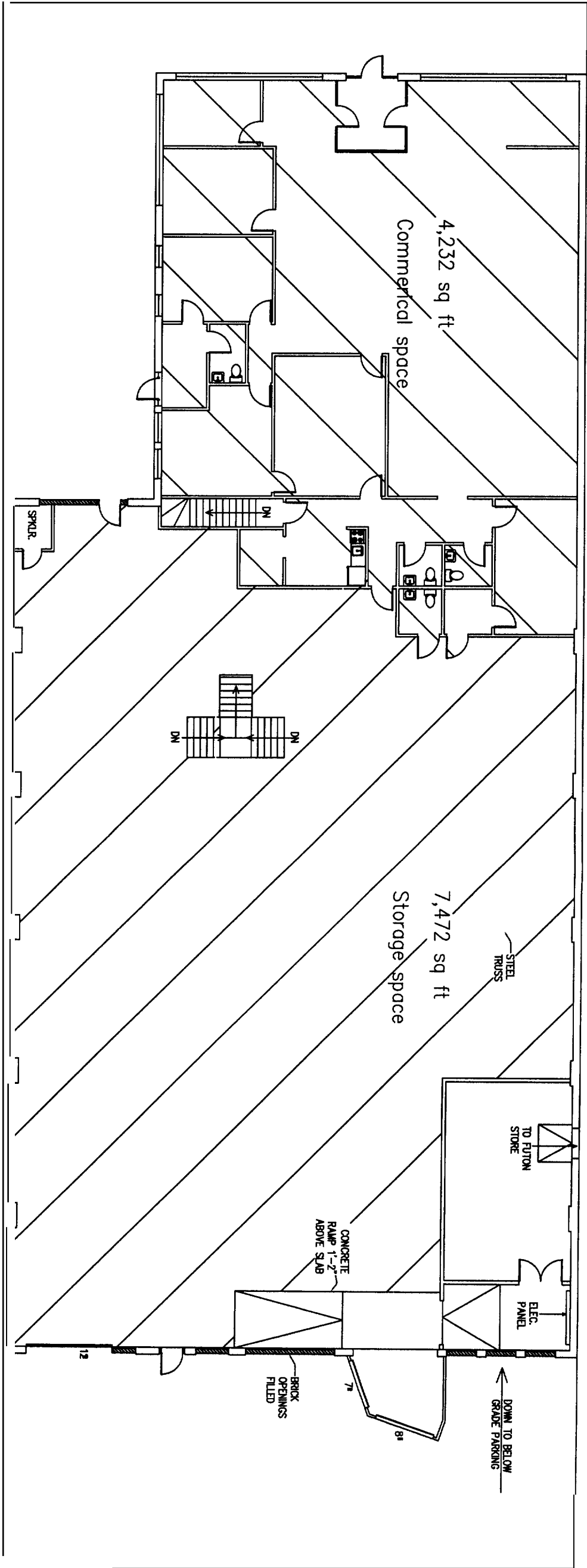

EXISTING PLAN

A1.1	1ST FLOOR PLAN	Date JULY 2005	Scale 1/16" = 1'-0"	ARCHETYPE, P.A. ARCHITECTS	OWNER	OWNER MAIN TITLE	Address Line One, Portland, Maine 04101 (000) 000-0000 Fax (000)000-0000
	Project 501 FOREST AVE.	Revisions:	Checked By:		48 Union Wharf Portland, Maine 04101 (207) 772-6022 Fax (207) 772-4056		
	501 FOREST AVE PORTLAND, MAINE						

1 BASEMENT PLAN
SCALE 1/16" = 1'-0"

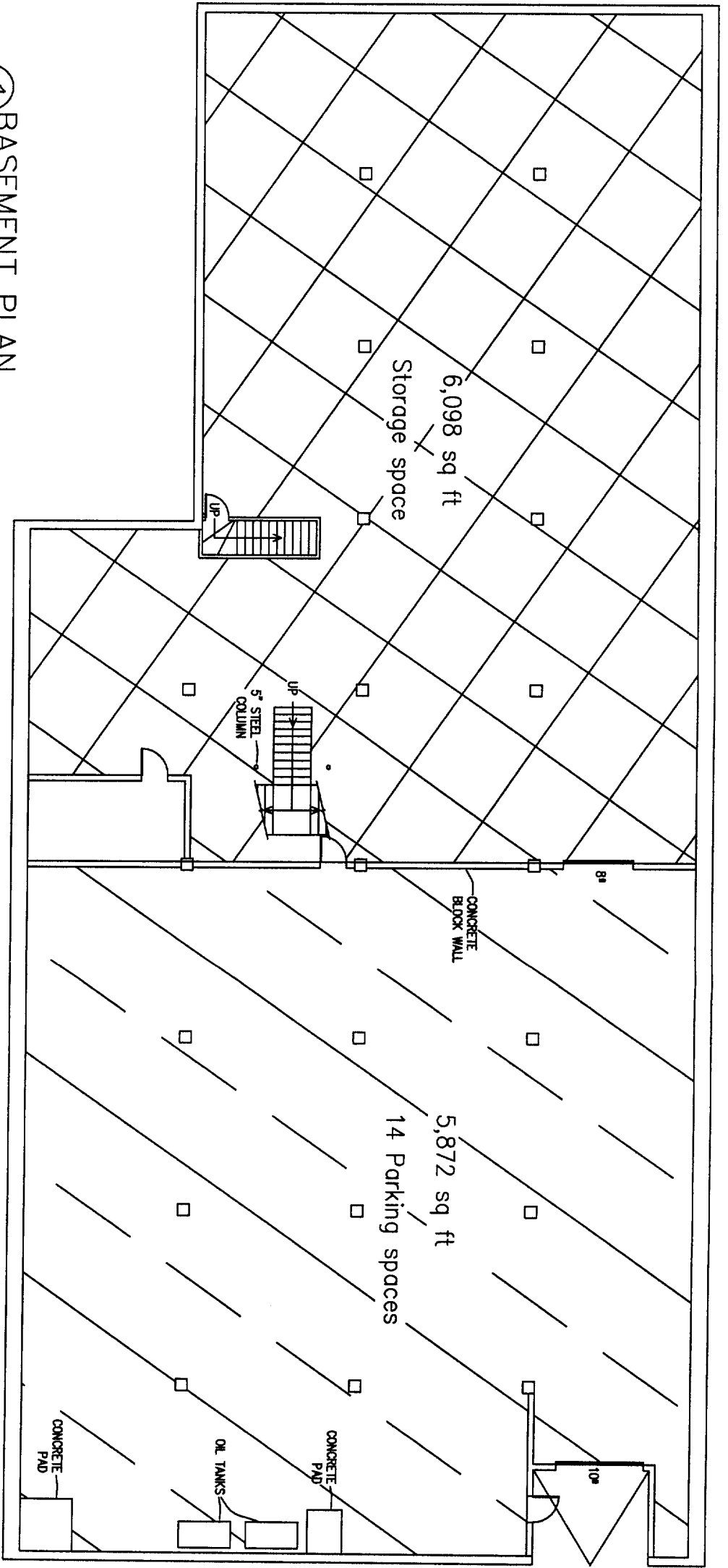

EXISTING PLAN

A 0	BASEMENT PLAN	Date JULY 2005	Scale 1/16" = 1'-0"	ARCHETYPE, P.A. ARCHITECTS 48 Union Wharf Portland, Maine 04101 (207) 772-6022 Fax (207) 7724056	OWNER	OWNER MAIN TITLE Address Line One, Portland, Maine 04101 (000) 000-0000 Fax (000) 000-0000		
	Project 501 FOREST AVE.	Revised By:	Checked By:		Address Line One, Portland, Maine 04101			
	501 FOREST AVE PORTLAND, MAINE				(000) 000-0000 Fax (000) 000-0000			