

Remove All Sheathing From Floor, Walls & Ceiling. Repair Any Framing Damage. Add R-30 Fiberglass Insulation To Both Floor Cavities.

Interior Measurements Provided By The Condo Owner.

All Plumbing Locations To Remain. New Fixtures To Be Installed. All Supply And Drain Lines To Be Retrofitted To Work With Existing Piping.

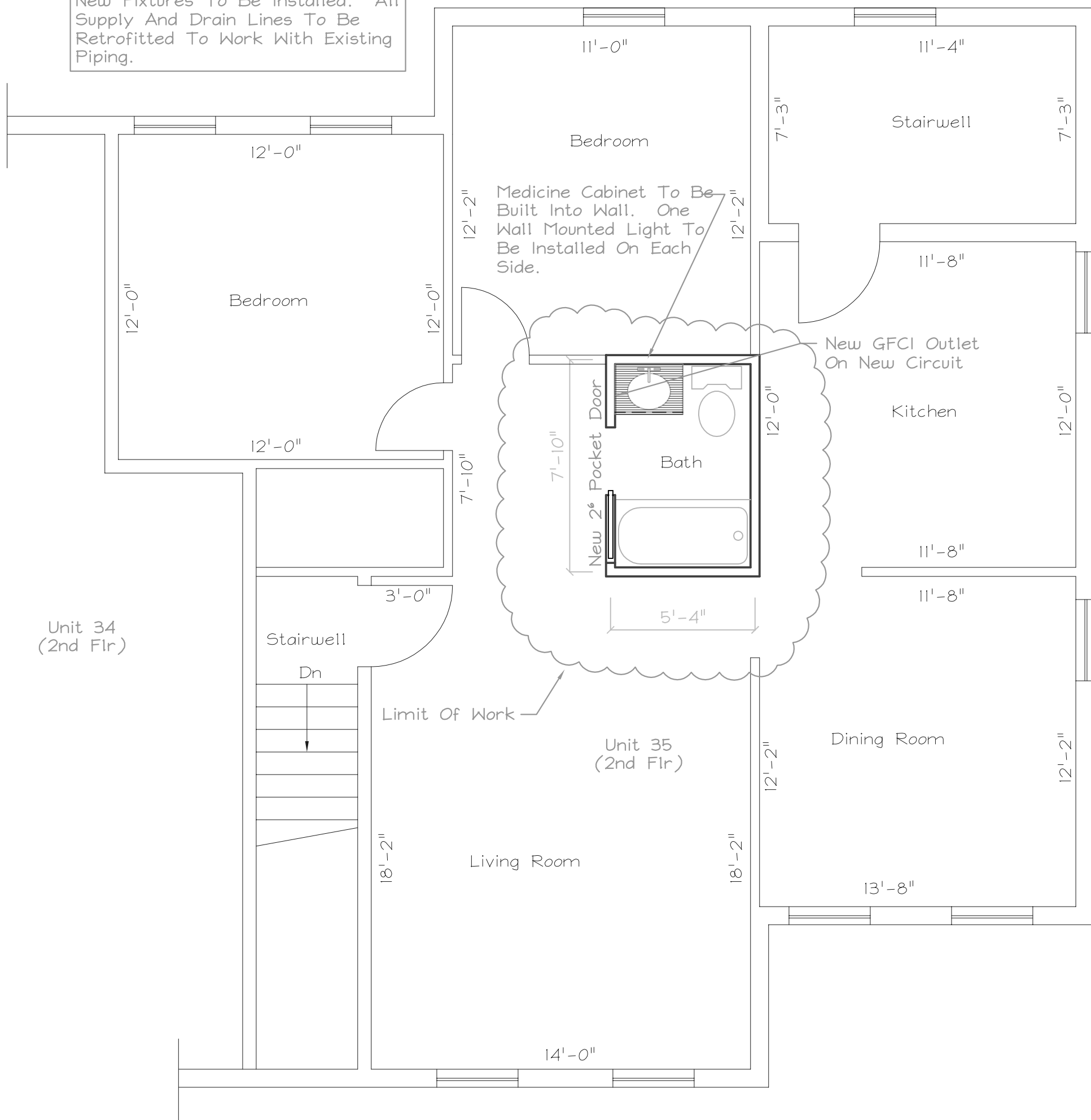

Unit 23 Partial Floor Plan

Scale: 1/4" = 1'-0"

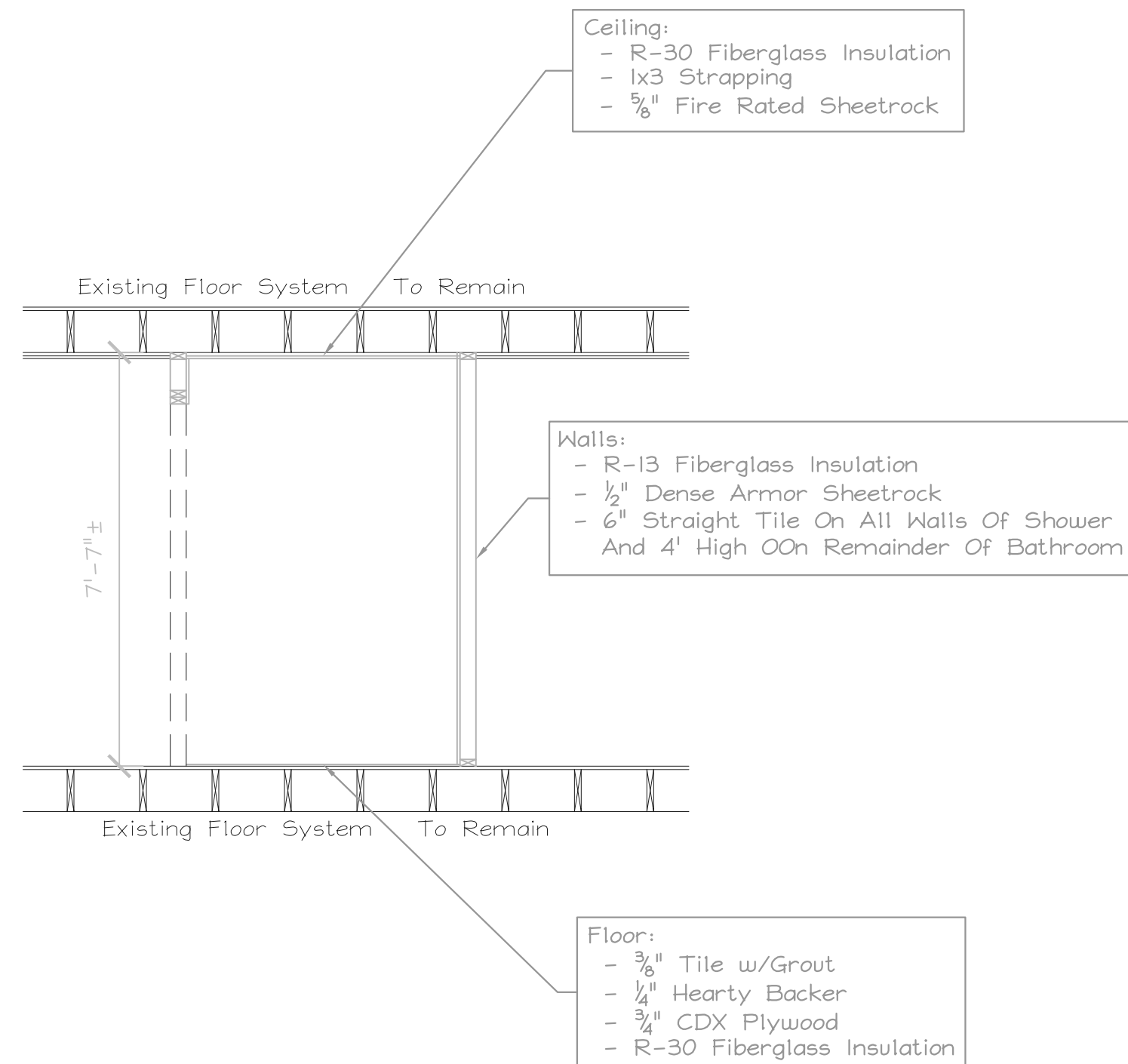

Unit 23 Section A-A

Scale: 3/8" = 1'-0"

Drafting Plus is not an engineering firm. It is the responsibility of the general contractor to size structural beams and to ensure that this home is built according to all state & local codes in effect at the time of construction.

T.K. & Sons

Ricker Park (Unit 23)
Portland, Maine

Client

DRAFTING PLUS

ARCHITECTURAL
DESIGN & DRAFTING

BIDDEFORD, ME
207-282-7744

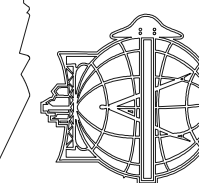

SPECIALIZING IN YOUR DREAM HOME

Date: 6/29/13
Issued: 7/05/13

Dr. By: John A. Perron

Sheet No. 1 / 1