

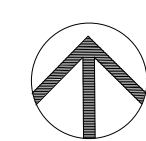

FRAMING PLAN SYMBOLS KEY	
□	CFMF POST
○	STEEL COLUMN
(X)	NUMBER OF CFMF STUDS IN POST BELOW
A	COLUMN ABOVE THIS LEVEL
C	COLUMN CONTINUOUS THROUGH THIS LEVEL
←	JOIST BEARING
↔	CONTINUOUS JOIST WITH INTERMEDIATE BEARING
⊥	FLUSH FRAMED JOIST BEARING WITH HANGER
⊥	BEARING WALL BELOW
▨	SHEAR WALL
⊥	NUMBER OF TRIM STUDS UNDER HEADER
⊥	NUMBER OF KING STUDS ADJACENT TO HEADER

LEGEND	
---	DROPPED BEAM
—	FLUSH BEAM

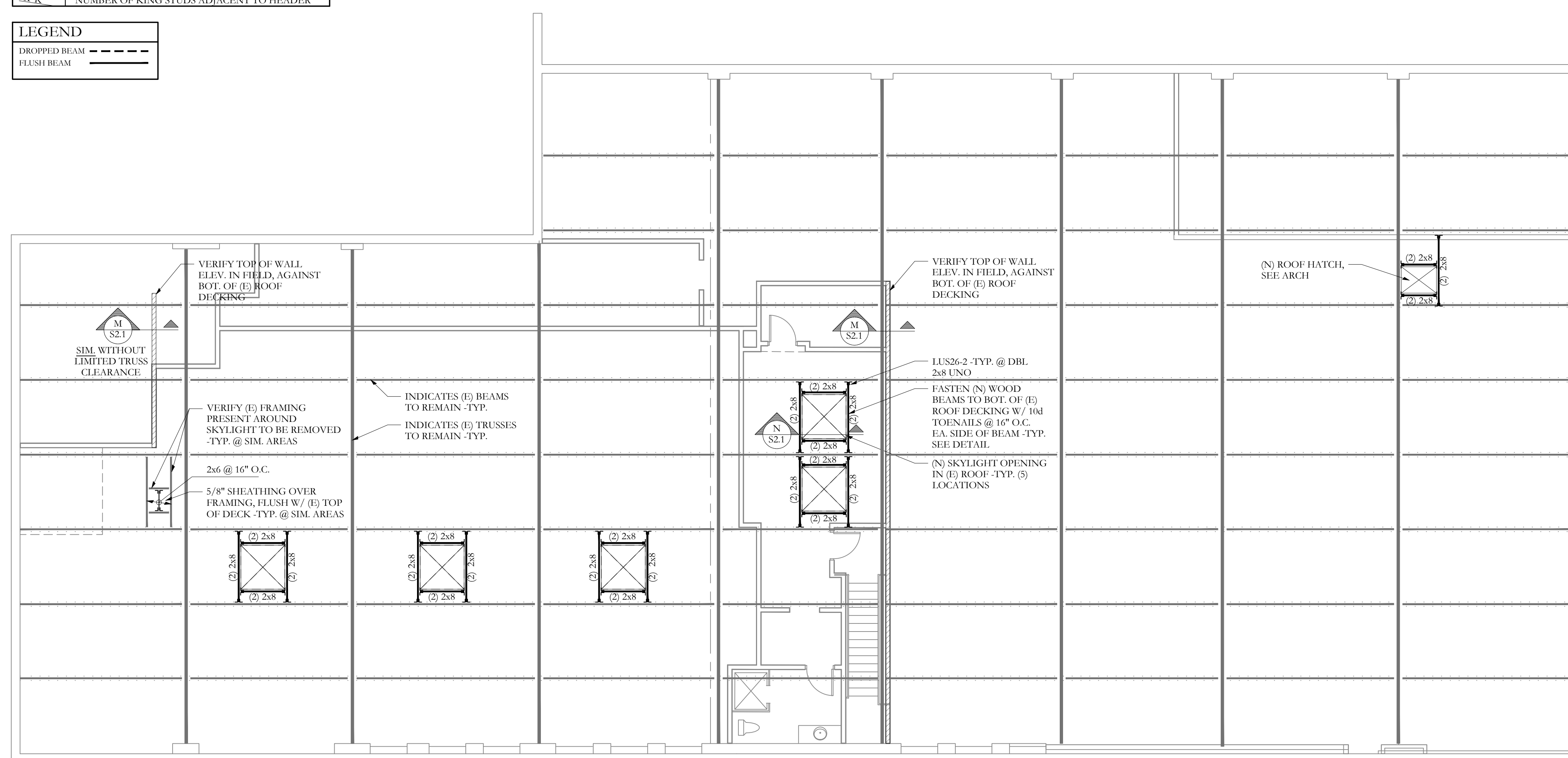

**ROOF FRAMING PLAN**

- NOTES: SCALE 1/8"=1'-0"
- SEE SHEET S1.0 FOR GENERAL STRUCTURAL NOTES
  - SHEAR WALL SHEATHING SHALL BE 7/16" -TYP. SEE GENERAL NOTES FOR MORE INFO.
  - USE MIN. #10 SCREWS AT ALL CFMF CONNECTIONS -TYP. UNO
  - SEE S1.1 FOR DETAILED SHEAR WALL AND HOLD DOWN INFORMATION -TYP.

INTERIOR RENOVATIONS FOR:  
**ALTA VISTA LLC**  
495 FOREST AVENUE  
PORTLAND, MAINE

ROOF FRAMING PLAN

REVISIONS	DATE	PROJECT	DRAWN BY	CHECK BY
	JUNE 9, 2017	ALTA VISTA	BDH	ACJ

FOR BUILDING PERMIT  
JUNE 9, 2017

**S1.2**